

Annual Report

FISCAL YEAR
2020 - 2021



**A MOST
WELCOME
RETURN**



Dear UCLA School of Dentistry Community,

Welcome to our Annual Report for the fiscal year 2020-2021. I am excited to share this report with you and I am also proud of what our community has accomplished during this time. The theme of this report is **A Most Welcome Return** and indeed it has been a big relief and very inspiring to see our clinics and pre-clinics buzzing with energy again. Together, we overcame many obstacles this past year while continuing to teach our dedicated students, conduct vital research, and serve the people of Los Angeles County and beyond.

With greater access to COVID-19 vaccines and strict safety protocols guided by UCLA, the School of Dentistry, and the CDC, we were able to ramp up our clinical operations once again. Please see our sections on Patient Care and Community-Based Clinical Education for the remarkable number of people we were able to treat during this difficult time.

In this issue, you can read highlights of potentially life-saving research from Drs. David Wong and Cun-Yu Wang; learn about what our volunteers accomplished through their work with various communities; and scroll through an impressive list of donors in our annual honor roll.

I want to thank our students, trainees, faculty, staff, alumni, donors, and friends for their ongoing support. I could not fulfill my duties without the dedication and support of our entire community. **Welcome back, everyone.**

Sincerely,

Paul H. Krebsbach, DDS, PhD
Dean and Professor

Table of Contents

At a Glance:
Class of 2025

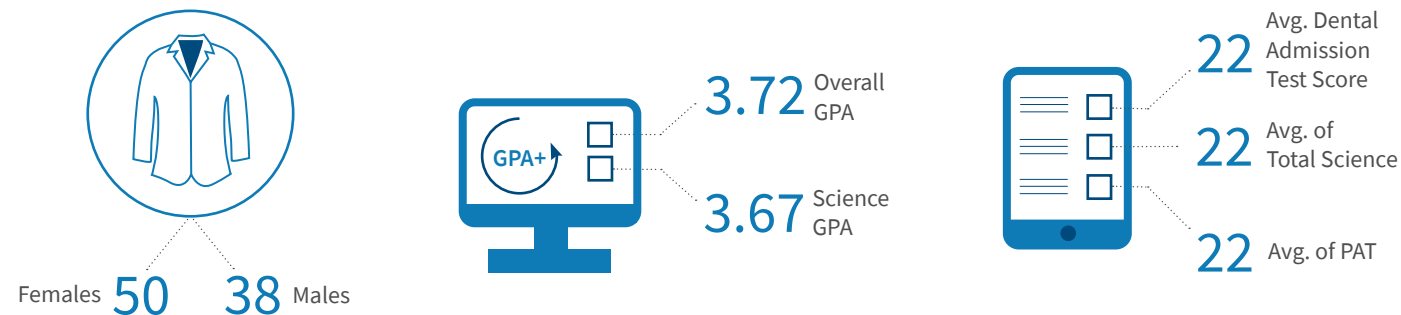

Future Plans:
Class of 2021

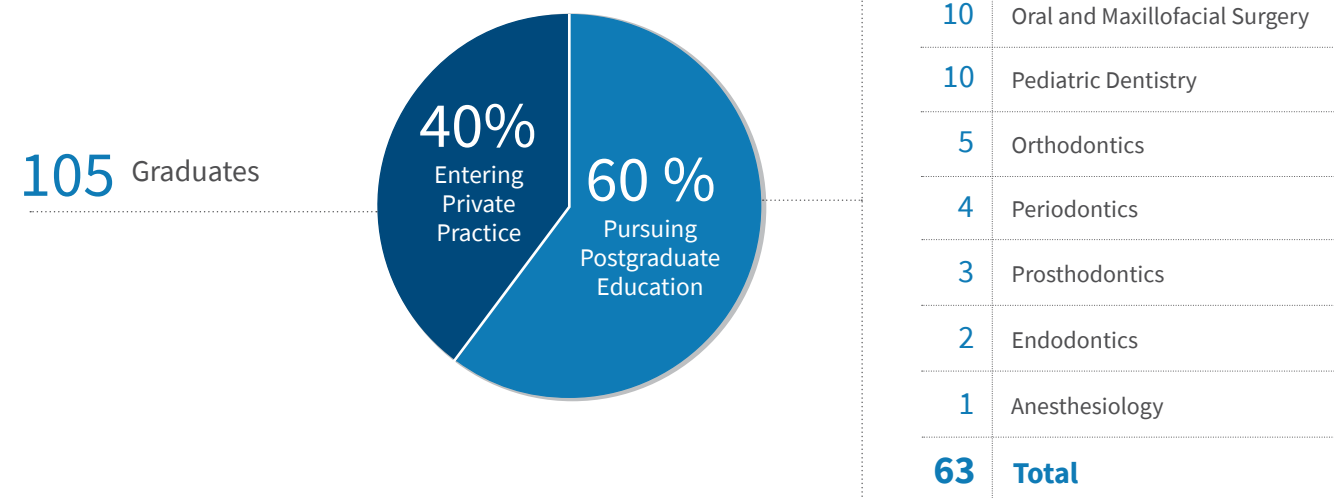

FINANCIALS

Revenue by Source:

Fund Source	Fiscal Year 2020-2021	% of Total Revenue
General Funds and Other Appropriations ¹	\$17,242,190	21.2%
DDS Tuition and PPID	13,493,495	16.6%
Sales and Service	24,631,124	30.3%
Other Student Fees	725,791	0.9%
Contracts & Grants ²	21,273,751	26.2%
Gifts and Endowments ³	3,919,346	4.8%
TOTAL REVENUES	\$81,285,697	100.0%

¹ Includes State support

² Contracts and Grants reflect dollars received for new and continuing sponsored awards

³ Gifts and Endowments includes new contributions and investment income

5-Year and 10-Year Revenue Comparison:

Fund Source	Fiscal Year 2010-2011	% of Total Revenue	Fiscal Year 2015-2016	% of Total Revenue
General Funds and Other Appropriations ¹	\$14,501,444	21.6%	\$15,861,657	19.7%
DDS Tuition and PPID	9,447,910	14.0%	11,644,198	14.5%
Sales and Service	25,761,581	38.3%	27,914,474	34.7%
Other Student Fees	725,118	1.1%	691,653	0.9%
Contracts & Grants ²	14,197,956	21.1%	18,963,806	23.6%
Gifts and Endowments ³	2,635,271	3.9%	5,388,746	6.7%
TOTAL REVENUES	\$67,269,280	100.0%	\$80,464,534	100.0%

To communicate our fiscal year 2020-2021 revenue table, we have adjusted our source categories to be more in-line with financial reporting from main campus. Additionally, we have chosen to remove the "Resident" revenue line item this year as this reflects indirect medical education, GME resident salaries paid from Ronald Reagan UCLA Medical Center (RRUMC), and Veterans Administration resident funding paid through the David Geffen School of Medicine at UCLA.

Dr. Ronald Mito Award for Professionalism, Leadership, and Service Given to Two Outstanding Dental Students

The 2020-2021 fiscal year marked the five-year anniversary of the Dr. Ronald Mito Award for Professionalism, Leadership, and Service scholarship campaign. This past year, the award was given to two dental students for their excellence in professionalism, active leadership, and dedicated service. The scholarship campaign, which had over 300 donors for endowed student support, honors Dr. Ron Mito's extraordinary leadership and commitment to UCLA Dentistry during his 40+ years of dedicated service.

UCLA School of Dentistry thanks the Scholarship Campaign Co-Chairs, Dr. Joan Otomo-Corgel and Dr. Thomas Rauth, and all the alumni and friends from UCLA Dentistry who gave to the campaign.



Scholarships & Grants

Aid from University Sources:

Dean's Scholarship & Dentistry Grant Awards	\$2,183,098
UC Regents Scholarship	\$58,500
CARES Act: Higher Education Emergency Relief Fund (HEERF) Emergency Financial Aid Grants	\$839,700

Dental School & University Scholarship Awards:

David & Miki Lee Scholarship	\$88,000
Bob & Marion Wilson Endowed Scholarship	\$60,000
Dr. No-Hee Park Award for Excellence Endowed Scholarship	\$45,000
Frida A. Xhonga-Oja Scholarship	\$35,000
The Board of Counselors Endowed Scholarship	\$22,500
Shapiro Family Endowed Scholarship	\$13,500
Quon Family Scholarship	\$13,500
Dental Foundation of California Endowed Scholarship	\$12,000
Dr. Ronald Mito Award for Professionalism, Leadership, and Service	\$12,000
Apollonian Society Scholarship	\$10,000
Mason C. Oong, DDS & May H. Oong Endowed Scholarship	\$10,000
Shapiro Family Special Patient Care Endowed Scholarship	\$7,500
Yip Family Scholarship	\$7,200
Dr. Susan Kinder Haake Endowed Scholarship	\$6,000
Kathy & Randy Wall Endowed Scholarship	\$6,000
Oariona Lowe Endowed Scholarship	\$6,000
Yoshio Yamaguchi Scholarship	\$6,000
Dorothy Schick Endowed Scholarship	\$5,000
Dr. Donell C. Fisher Memorial Scholarship	\$5,000
Dr. Howard Y. Chen Endowed Scholarship	\$5,000
Li Family Endowed Scholarship	\$5,000
Russ & Kathi Webb Family Endowed Scholarship	\$5,000
Wyatt Rory Hume Endowed Scholarship	\$5,000
Mary Hooley Scholarship	\$3,500
Sherwin Rosen Scholarship	\$2,500
Naomi Ellison Endowed Scholarship	\$1,500
Steven S. Koh Endowed Scholarship	\$1,500

Subtotal **\$3,480,498**
(Dental School & University Sources)

Aid from Outside Sources:

National Health Service Corps	\$468,693
US Navy Health Professions Scholarship Program	\$341,502
US Veteran Benefits; Post 9/11 GI Bill & Cal Vet Benefits	\$315,344
US Air Force Health Professions Scholarship Program	\$172,955
US Army Scholarship	\$62,716
Wiche	\$54,700
Jack Kent Cooke Foundation	\$17,938
Navy Health Services Colligate Program (HSCP)	\$12,245
Delta Dental Community Care Foundation	\$10,000
National Dental Association President's Gala Scholarship	\$10,000
The Gene & Marilyn Nuziard Healthcare Scholarship	\$10,000
Hispanic Dental Association Foundation (HDAF) Colgate scholarship	\$4,000
Iranian-American Scholarship	\$2,500
Oral Health Foundation of the Pierre Fauchard Academy	\$1,000

Subtotal **1,483,593**
(Outside Sources)

\$4,964,091
Total Aid

RESEARCH

The UCLA School of Dentistry has one of the most robust research programs among all U.S. dental schools. In the 2020 – 2021 fiscal year, the School of Dentistry received over \$21.2M in research contracts and grants.

We are ranked #6 for National Institute of Dental and Craniofacial Research Grants to U.S. Academic Institutions.

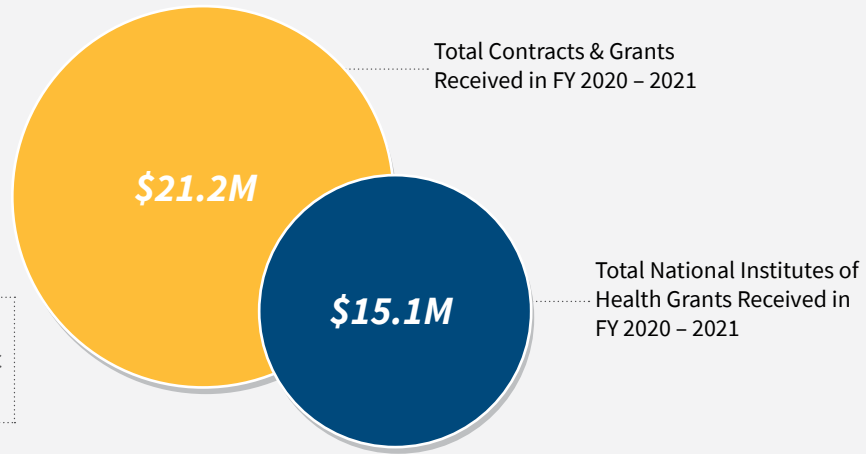

Grants by Funding Source (other than NIH):

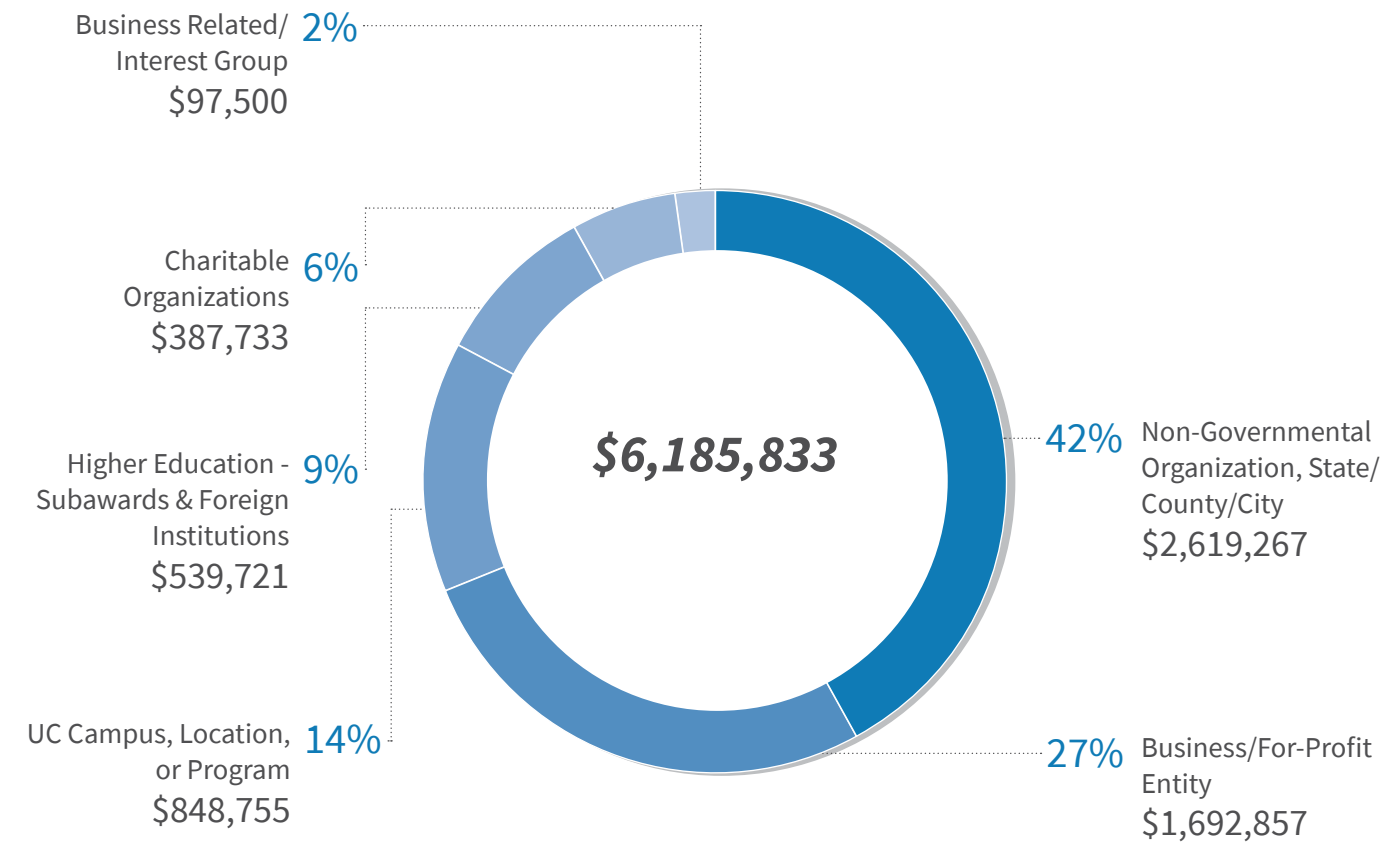

National Institutes of Health Grants by Agency:

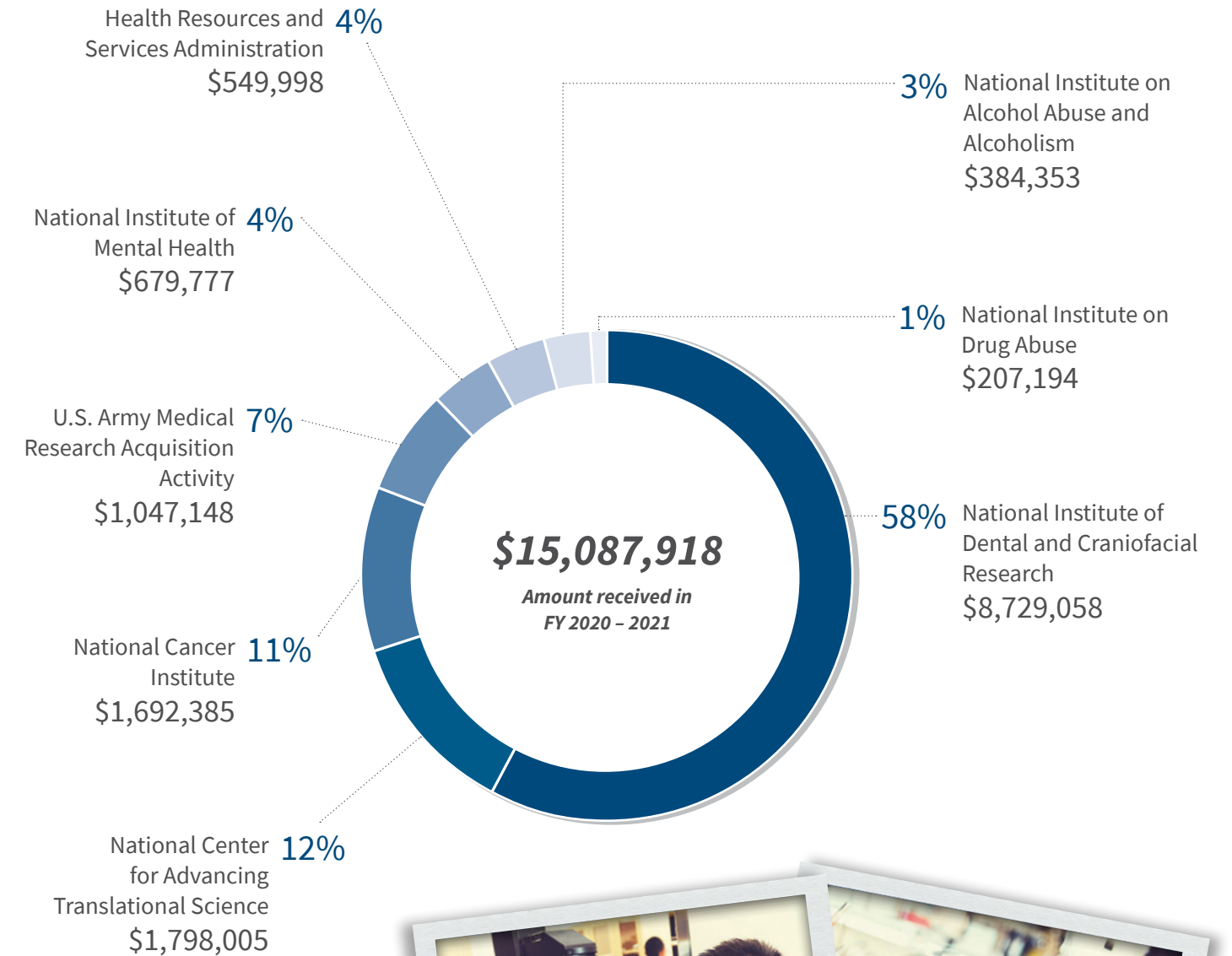

RESEARCH HIGHLIGHTS

[Spectrum Solutions Collaborates with UCLA on Saliva-Based Research for the Early Detection of Lung Cancer](#)

Posted January 27, 2021

Spectrum Solutions, LLC sponsored a research collaboration with the UCLA School of Dentistry for a study on using saliva in early lung cancer detection and analysis. Spectrum has funded a study that aims to recruit 50 patients with lung cancer and seeks to validate saliva's tumor-specific ctDNA detection sensitivity and positive agreement against tissue biopsy-based genotyping. Saliva will be collected, preserved, and transported for DNA testing using Spectrum's Saliva Collection System. The company will further support the development of clinical methods and additional technical innovations.

The study is being led by professor of oral biology, **Dr. David Wong**, from the UCLA School of Dentistry, the lead U.S. research site for the study.

The research study will compare saliva and plasma samples from NSCLC patients to identify usctDNA molecules in saliva and use special extraction methods to improve overall sensitivity of current liquid biopsy procedures.



Dr. David Wong

[Unlocking the Mystery Behind Skeletal Aging](#)

Posted February 10, 2021

Researchers from the UCLA School of Dentistry have identified the role a critical enzyme plays in skeletal aging and bone loss, putting them one step closer to understanding the complex biological mechanisms that lead to osteoporosis, the bone disease that afflicts some 200 million people worldwide.

The findings from their study in mice, published online in the journal *Cell Stem Cell*, could hold an important key to developing more effective treatments for osteoporosis and improving the lives of an aging population, they say.

The UCLA researchers, led by distinguished professor **Dr. Cun-Yu Wang**, chair of oral biology at the dentistry school, demonstrated that when the epigenetic factor KDM4B is absent from mesenchymal stem cells, these cells are far more likely to differentiate into fat cells than bone cells, resulting in an unhealthy imbalance that exacerbates skeletal aging and leads to brittle bones and fractures over time. The work was supported by grants from the National Institute of Dental and Craniofacial Research, the UCLA Clinical and Translational Science Institute, and the generous support of the Hsieh Family Foundation.

Image: By identifying the underlying factors leading to bone loss and osteoporosis, UCLA dentist-scientists hope to pave the way to new treatments.

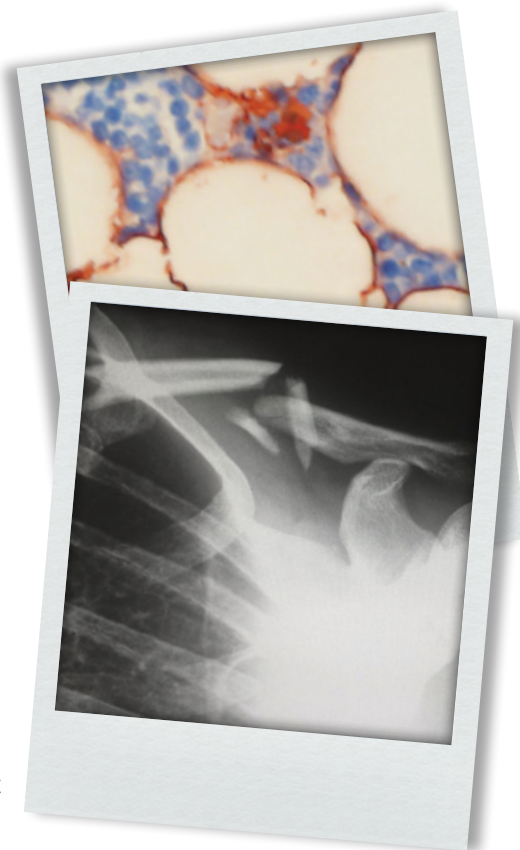

[Deactivating Cancer Cell Gene Boosts Immunotherapy for Head and Neck Cancers](#)

Posted March 23, 2021

By targeting an enzyme that plays a key role in head and neck cancer cells, researchers from the UCLA School of Dentistry were able to significantly slow the growth and spread of tumors in mice and enhance the effectiveness of an immunotherapy to which these types of cancers often become resistant.

Their findings, published online in the journal *Molecular Cell*, could help researchers develop more refined approaches to combatting highly invasive head and neck squamous cell cancers, which primarily affect the mouth, nose and throat.

Immunotherapy, which is used as a clinical treatment for various cancers, harnesses the body's natural defenses to combat disease. Yet some cancers, including head and neck squamous cell carcinomas, don't respond as well to the therapy as others do. The prognosis for these head and neck cancers is poor, with a high five-year mortality rate, and there is an urgent need for effective treatments.

Image: Immunofluorescence images show the nucleus of a cancer cell with KDM4A (top) and a cancer cell nucleus after KDM4A is removed (bottom), with DNA-protein condensate dots in green.

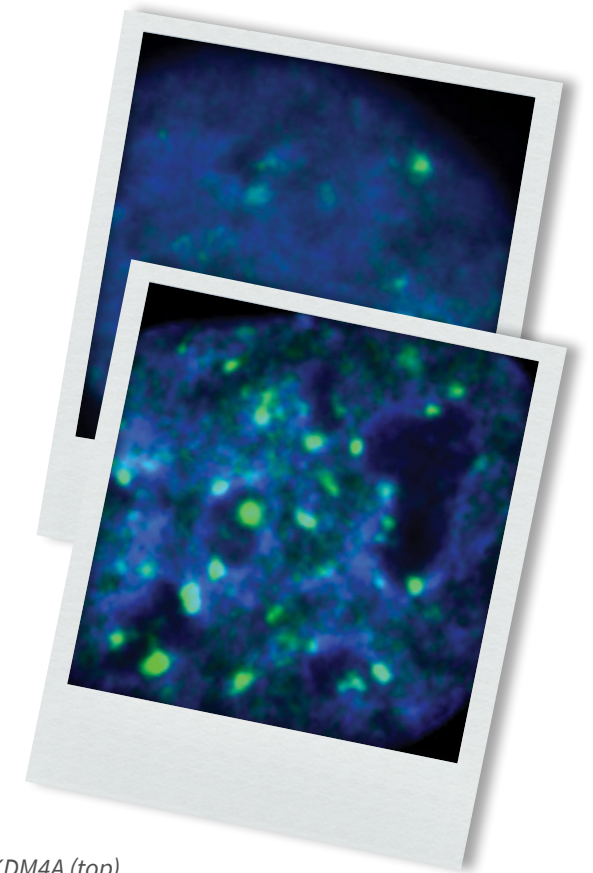

[UCLA Team Discovers How to Restrict Growth, Spread of Head and Neck Cancers](#)

Posted May 3, 2021

Researchers from the UCLA School of Dentistry have discovered a key molecule that allows cancer stem cells to bypass the body's natural immune defenses, spurring the growth and spread of head and neck squamous cell cancers. Their study also demonstrates that inhibiting this molecule derails cancer progression and helps eliminate these stem cells.

Published in the journal *Cell Stem Cell*, the findings could help pave the way for more effective targeted treatments for this highly invasive type of cancer, which is characterized by frequent resistance to therapies, rapid metastasis and a high mortality rate.

Cancer stem cells, also known as tumor-initiating cells, are considered to be the original source of cancerous tissues — the cells that give rise to all other cancer cells. Their ability to survive and proliferate in the early stages of cancer development, as well as during tumor growth and metastasis, suggests they have an intrinsic ability to evade detection by the body's immune surveillance system. The researchers set out to better understand how and why this happens.



Dr. Cun-Yu Wang

A Collective Effort

“After more than three months of only providing emergency dental services because of the pandemic, the UCLA Dental Clinics resumed ambulatory dental care in July 2020. Under strict protocols implemented for the safety of our patients and providers, patient care was successfully resumed and we were mostly back to pre-pandemic patient visit levels by the spring of 2021. The UCLA Dental Clinics did not experience a single cluster of COVID-19 spread since the resumption of regular dental care services. This shows that a collective effort in observing the infection control protocols is effective in preventing disease transmission when providing dental care.”

—Dr. Paulo M. Camargo, Professor of Periodontics, Associate Dean of Clinical Affairs

122,513
Total visits administered in
FY 2020 – 2021

UCLA Dental Clinics in Westwood:

3,195 Advanced Education in General Dentistry

967 BISCO Clinic for Esthetic Dentistry

4,789 Pediatric Dentistry Clinic

112 Craniofacial Clinic

578 Dental Anesthesia Services

5,150 Jack & Geraldine Weichman Endodontics Clinic

19,655 Faculty Group Dental Practice

19,400 General Clinic

8,359 Maxillofacial Prosthetics, Advanced Prosthodontics & Special Patient Care

5,023 Oral Pathology Lab

12,375 Oral Radiology Clinic (Includes Tele-radiology)

8,523 Oral & Maxillofacial Surgery Clinic

3,232 Orofacial Pain Graduate Clinic

619 Orofacial Pain & Oral Medicine Faculty Practice

11,701 Dr. Thomas R. Bales Orthodontic Clinic

1,029 Patient Assessment

1,162 Patient Screening

4,349 Periodontics & Implant Surgery Clinic

801 Ronald Reagan UCLA Medical Center

*Wilson-Jennings-Bloomfield
UCLA Venice Dental Center:*

3,402 Advanced Education in General Dentistry

3,365 General (Includes pre-doctoral, hygiene, & ACT)

266 Oral Surgery Faculty Practice

1,286 Pediatric Dentistry

Additional Clinical Care Sites:

760 Children's Dental Center of Greater Los Angeles (Inglewood)

256 Saban Free Clinic (Los Angeles)

2,015 Sunset Kaiser Permanente Medical Center (Los Angeles)

64 VA Sepulveda (Los Angeles)

80 VA Wadsworth/VA West LA (Los Angeles)

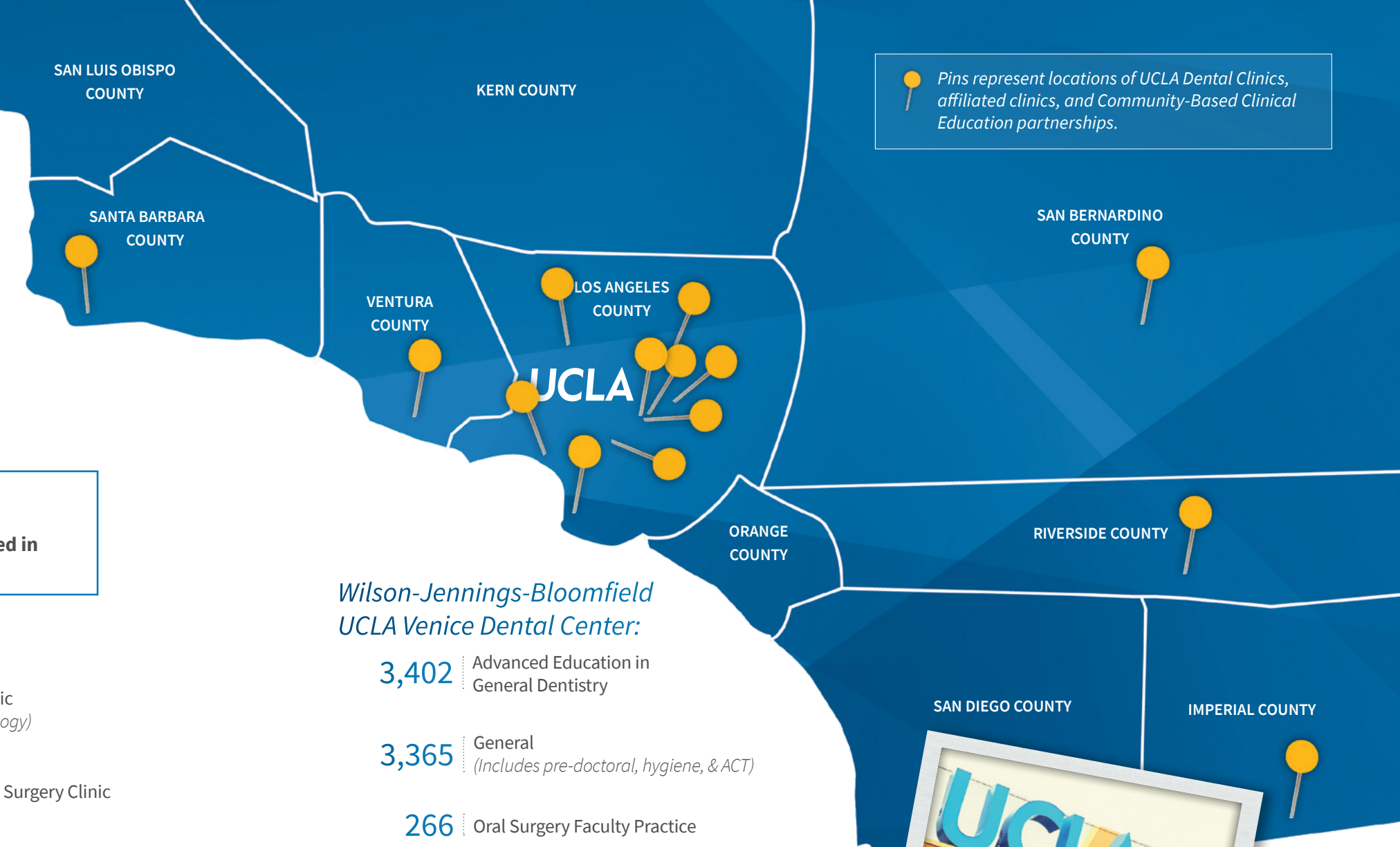

Bien-Air USA, Inc. in-kind donations of equipment to UCLA School of Dentistry's Westwood Clinic totaled more than **\$350,000**. This generous support allowed Dr. Paulo Camargo and our clinical faculty and staff to continue to provide exceptional training of future oral health care providers and to deliver exceptional patient care.

COMMUNITY-BASED CLINICAL EDUCATION (CBCE)

From July 6, 2020 to May 7, 2021, D4 students in the Class of 2021 delivered care to **4,395** unique patients and completed **11,421** procedures at eleven active CBCE sites.



1,258
Exams

2,272
PRO/SRP

3,681
Restorations

635
Crowns

267
Endo

1,550
Extractions

158
Rem Prosth

With a generous \$1.5 million donation from the Delta Dental Community Care Foundation, the dental school launched its CBCE program in March 2018. Since its inception through May 7, 2021, our students, pediatric dentistry residents, and endodontic residents have delivered care for **16,617** unique patients in underserved communities.

Although the COVID-19 pandemic slowed a lot of services down, we are happy to report our program continued to find opportunities to grow during a difficult time. UCLA Dentistry's CBCE program continues to align with the School's strategic imperatives through our program's mission to enhance education while increasing access to care for underserved populations through sustainable community service.

12 CBCE Sites in the Following Cities and Growing:

- | | | |
|----------------------|-----------------|-----------------------|
| Brentwood, CA | El Centro, CA | Santa Barbara, CA |
| Burbank, CA | Lynwood, CA | South Los Angeles, CA |
| Colorado Springs, CO | Muskegon, MI | Ventura, CA |
| Downey, CA | Palm Desert, CA | Victorville, CA |

Endodontic services by dental students have been severely affected by the COVID-19 pandemic, yet this class has performed on par with pre-covid classes and even improved the number of endodontic procedures delivered compared to last year. A CBCE rotation with 2nd year endodontic residents began at South Central Family Health Center on January 12, 2021 under the leadership of Dr. Chugal, Dr. Kang, and Dr. Chun, increasing access to a much-needed service. A major statistic to celebrate:

41% of the endodontic services delivered by predoctoral students were completed through the CBCE program at South Central Family Health Center.

This year we have found creative ways to collaborate with CBCE sites to provide services through oral health fairs in collaboration with UCLA HSDA, SCAAPD, and DEO student groups. Drive-thru oral health fairs were held to address oral health needs and provide preventive services in different parts of Los Angeles County while maintaining social distancing guidelines. CBCE piloted an expansion to include rotations with D3 PPID students with an ultimate goal to expand CBCE rotation opportunities for all D3 dental students. UCLA School of Dentistry is grateful to board members Dr. Mitra Mogharabi Ardehali and Dr. Kami Hoss for their generous support of this program.

“*From recent CBCE students:*

This rotation allowed me to change my perspective and open my scope of practice. The cultural growth and intensive practice acquired during this clinical rotation was an unforgettable experience.

I loved the exposure to a variety of procedures and [the CBCE rotation] taught me how to think on my feet and work fast while simultaneously striving to deliver quality care.

I liked that I was able to help a diverse population, and I even had the chance to treat a pregnant woman for the first time. Many of the patients had pain and watching them relieved of their pain was extremely rewarding.

”

Class of 2021 Survey:

- **23%** planned on working in a public health clinic after graduation
- **64%** reported that the CBCE experience contributed to their decision to work in underserved areas after graduation
- **91%** graduates felt CBCE enhanced their education

Alumni: If you are interested in being a part of the UCLA CBCE program, please contact Dr. Lisa Nguyen at lnghuyen@dentistry.ucla.edu.

Care Provided through CBCE:



4,685
Patients Seen



11
Sites



14,734
Procedures Completed



In collaboration with our faculty, staff, alumni, friends, corporations, and foundations, the UCLA School of Dentistry raised over \$3.9M to support our mission of excellence in dental education, research, patient care, and community service.

By Purpose:

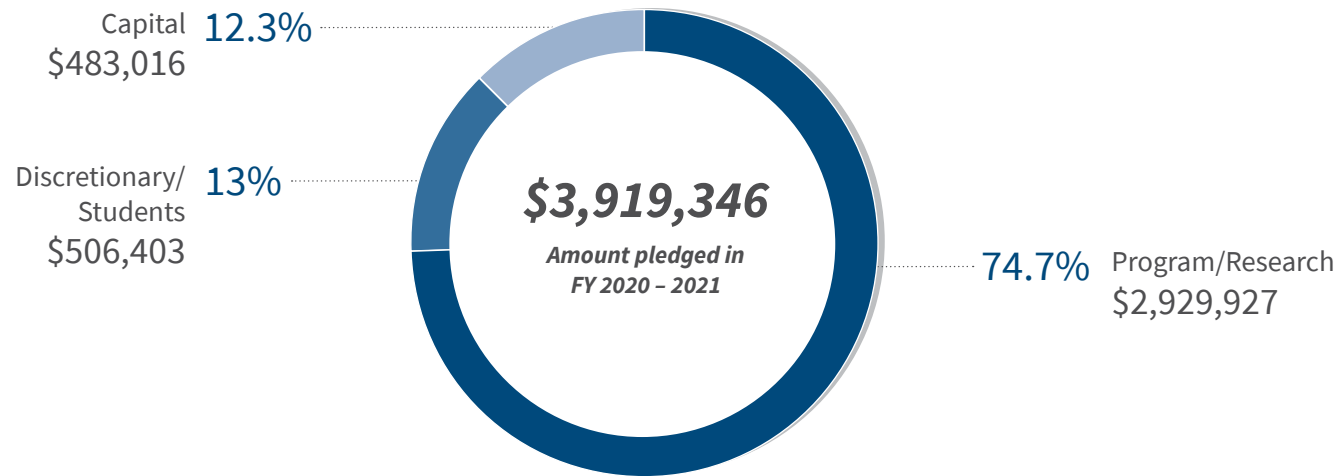

By Source:



The UCLA School of Dentistry wishes to recognize and thank the following individuals, corporations, and foundations whose extraordinary generosity and vision enables us to pursue our mission of excellence in education, research, patient care, and public service.

Gifts to the Apollonian Society fund innovative projects, strengthen morale among students and have collectively contributed over \$4.5 million to the School. Restricted gifts and grants are directed at the donor's request to a specific departmental priority, project, or initiative.

Through their generosity, the donors below have made lasting contributions to the School of Dentistry by supporting student scholarships, endowed chairs, faculty research, patient care initiatives, and academic centers. UCLA Dentistry is deeply thankful for their commitment to our School and these important endeavors.

Key

This honor roll lists all philanthropic commitments made to the School between July 1, 2020 and June 30, 2021. We also wish to thank those who have given before and after these dates. Donors' academic degrees (at the Master's level and above) are noted as recorded in the UCLA External Affairs database. Donors' UCLA School of Dentistry degrees (DDS, MS in oral biology, PhD in oral biology, and certificates) are recognized by the inclusion of the class year in which they were conferred.

The Office of Development & Alumni Relations makes every effort to ensure the accuracy of this report. If you note an error or omission, please accept our sincere apologies and notify us by writing to the UCLA School of Dentistry Development Office, 10833 Le Conte Avenue, CHS 53-038, Los Angeles, CA 90095-1668; calling (310) 206-6063, or sending an email to development@dentistry.ucla.edu.

Certificate Abbreviations:

- | | | |
|---------------------------------------|-------------------------------|---------------------------------|
| (A) Dental Anesthesiology | (GP) General Practice | (P) Periodontics |
| (AEGD) Adv. Edu. in General Dentistry | (M) Maxillofacial Prosthetics | (PD) Pediatric Dentistry |
| (AP) Advanced Prosthodontics | (O) Orthodontics | (PO) Peds-Orthodontics Combined |
| (E) Endodontics | (OS) Oral Surgery | |

\$300,000 and above

Bien-Air USA, Inc.
Fulgent Genetics

\$100,000 to \$299,999

DIO Corporation
Naomi L. Ellison, DDS '81 & William J. Ellison
Enochian BioSciences
David Y. Lee, MD, MPH, MBA & Miki M. Nam, DDS '83
Mitsui Chemical, Inc.
Nanto, Inc.
Seed Health, Inc.
SINTX Technologies

The Weintraub Family Foundation
UniHealth Foundation
Jane M. Weintraub
Michael P. Weintraub

\$50,000 to \$99,999

BioHorizons
William E. Bloomfield Jr., MBA
Brasseler USA Dental, LLC
Calcagnini ALS Foundation
Jacob Fleischmann, MD & Esther Fleischmann
Kami Hoss, DDS '93, MS & Nazli Keri, DDS

Joanne B. Hunter & James L. Hunter
Margaret M. Bloomfield Family Foundation
Mizano Investments
Monica Lester Charitable Trust
Musculoskeletal Transplant Foundation
Oral and Maxillofacial Surgery Foundation
Peter W. Shapiro
Shirley L. Shapiro & Ralph J. Shapiro, JD
Sjogren's Syndrome Foundation
Stonebridge Management Services

\$25,000 to \$49,999

American Association of Orthodontists Foundation
 B&L Biotech, USA
 Biovinc, LLC
 Thomas J. Calcagnini
 The Johnny Carson Foundation
 In Whan Lee, MD
 Oariona Lowe, DDS, PD '84, MPH '16 & Evangelos Rossopoulos, DDS
 Mitra Mogharabi Ardehali, DDS '90 & Abbas Ardehali, MD
 Ryan J. Monti, PhD, DDS '06 & Amy K. Monti, DDS '00
 Philips Oral Healthcare
 Procter & Gamble Company Oral Care Division
 Schutz Engel Trust

\$10,000 to \$24,999

Ann Azama, DDS, PD '86, MS '87 & Randall J. Lee, MD, PhD
 Bisco, Inc.
 Lisa D. Brennan, DDS, PD '77 & Albert E. Cosand
 James A. Calcagnini & DeAnne P. Calcagnini
 California Society of Pediatric Dentistry Foundation
 David A. Chin, DDS, PD '83 & Lisa Q. Chin
 Ella Fitzgerald Charitable Foundation
 EY Foundation
 Susan C. Fredericks, DDS '81, MPH '16 & Jeffrey Ploussard
 GC America Inc.
 Russell E. Haag, DDS '71 & Alexandra G. Haag
 Hedi Kermani, DDS '95 & Michael Kermani, MD
 Stephen Y. Lee, DDS '75 & Tracy Lee
 Mark S. Lisagor, DDS '73, PD '77 & Terri E. Lisagor, EdD, MS, RD
 Lundquist Institute For Biomedical Innovation
 Lynxita Vaekerooven
 Midmark Corporation
 Larry A. Okmin, DDS '71 & Linda S. Okmin
 Mason C. Oong, DDS '73 & May H. Oong
 Osteo Science Foundation
 Joan Otomo-Corgel, DDS '76, MPH '80 & Richard T. Corgel
 Margaret C. Quon, MS, DDS '68 & Ronald Quon
 Straty Righellis, DDS '71 & Mary L. Righellis
 Rene R. Rivas & Dora G. Rivas
 Kirk J. Robertson, DMD, PD '04 & Jessica L. Robertson, DMD, PD '06
 Robert Sinnott & Patricia Sinnott
 Stephen and Mary Birch Foundation Inc.
 Straumann USA, LLC
 Mark J. Zilner

\$5,000 to \$9,999

Jonathan K. Armstrong, PhD
 Carol A. Bibb, DDS '78 & John D. Bibb, MD
 Jae Min Chang & Hyun J. Chang
 Adam Chen, DDS '83

Jonathan H. Do, DDS '09, AEGD '10 & Kim T. Hoang, DDS '14
 Alan A. Esila, DDS '95, MD, OS '01
 James R. Freed, DDS
 Steven I. Ganzberg, DMD
 Guardians of the Angeles Charitable Foundation
 Michael J. Gunson, DDS '97, MD, OS '03
 David C. Han, DDS, MS '02, E '02 & Doris Han
 Richard A. Harmetz, DDS '71 & Patricia Harmetz
 Enoch S. Kim, DDS '06, MS '09, O '09 & Kaitlyn J. Kim, DDS '06
 KLS Martin L.P.
 Ken Y. Leung & Lucianna Leung
 John Lombardi, DDS '86 & Deborah H. Lombardi
 Harold M. Matheson, MS, MBA
 Ronald S. Mito, DDS '76, FDS RCSEd & Millicent K. Mito
 Lenny W. Naftalin, DDS, A '02
 Eric T. Phelps, DDS '01, MS '01, O '03 & Suzanne Phelps
 Christine L. Quinn, DDS, MS & Greg Miguel
 Gregory K. Rabitz, DDS, PD '03 & Mary D. Rabitz
 Saving Sophie, Inc.
 Elliot P. Schlang, DDS '74 & Setha E. Schlang, JD
 Felix C. Yip, MD & Mildred Yip
 XDR Radiology

\$2,500 to \$4,999

Eurodent, Inc.
 Leslie R. Fish, DDS '82, OS '87 & Marla S. Fish
 Enborg B. Halle, DDS '71 & Joyce Halle
 Gregory A. Hong, DDS '86 & Rosellen D. Hong, DDS '86
 Paul H. Krebsbach, DDS, PhD & Margaret Krebsbach
 Grace Lee, DDS '02
 Jerry K. Maa, DDS '84 & Rebecca Maa
 Frederic C. Mandell, DDS '71 & Rosny H. Mandell
 David G. Milder, DDS '86, MD & Theresa T. Milder, DDS '86
 Orascoptic
 Howard H. Park, DMD, MD, OS '98 & Anne Park
 No-Hee Park, DMD, PhD & Yu Bai Park
 Quality Aspirators, Inc.
 Gerald P. Roodzant, DDS '79 & Janice M. Roodzant
 Thomas N. Sims, DDS '72 & Karen Sims
 Lorna Y. Yamaguchi, MD & Steven Wong

\$1,000 to \$2,499

Michael L. Adelson & Anna G. Adelson
 Align Technology, Inc.
 Eric M. Alltucker, DDS '94 & Allison W. Alltucker
 Donald L. Anderson, DDS '71
 Todd M. Arndt, DDS '97 & Sandra Arndt
 Kathryn A. Atchison, DDS, MPH & C. Bryce Benjamin
 Morris A. Budak, DDS '74 & Renee L. Budak
 David M. Butsumyo, DDS '84

Cherilyn G. Sheets, DDS
 Nadia Chugal, MPH, DDS '88, MS '90
 Stevan P. Dumas, DDS '80 & Julie A. De Lilly, MD
 Diane L. Edge, DDS '83
 Richard J. Ewing, DDS '79 & Jeanne A. Ewing
 William P. Fell, DDS '68 & Miriam S. Fell
 Foundation for Endodontics
 John W. Given, DDS, OS '80 & Margaret D. Given
 Frank D. Grossman, DDS '76, GP '78 & Barbara L. Grossman
 Edmond R. Hewlett, DDS '80, AP '03
 Jerry M. Hong, DDS '75 & Candis L. Hong
 Karen Iacono
 George E. Janeway, DDS '70 & Lynn M. Janeway
 Ryan W. Judd, DMD, A '14 & Tera Judd
 Fred W. Kamansky, DDS '72 & Linda Kamansky
 Roger S. Kingston, DDS '71 & Katherine V. Kingston
 Jacqueline D. Knowles
 Nghiem T. Le, DDS '03
 Janice S. Lee, DDS '94, MS '98, MD & Pete J. Curran
 Jason S. Lee, DDS '00 & Fiona Chan, DDS '00
 Richard H. Leib & Sharon R. Leib, JD
 Daniel E. Levin, DDS '75 & Patrice S. Punim, DMD, O '81
 Douglas W. Lui, DDS '85
 Larry S. Luke, DDS, O '87 & Barbara R. Luke
 Duy T. Ly, DDS '09 & Ngoc Nguyen, DDS
 George A. Maranon, DDS '83 & Melanie J. Gullett, DDS '83
 Ivan A. Marks, DDS '05, MD
 Robert Martson
 Robert L. Merin, DDS '70 & Barbara A. Merin
 Michael A. Mikitka, DDS '71 & Catherine S. Mikitka
 Jeffrey S. Miller, DDS '73 & Collett Miller
 Ronald F. Miller, DDS '86 & Lisa Z. Miller
 Frank J. Miranda, DDS '71 & Joan E. Miranda
 Anthony M. Mumolo, DDS '71 & Alice Mumolo
 Charles Murray
 Steven J. Niethamer, DDS, PD '79
 Russell D. Nishimura, DDS '86, GP '87, AP '89 & Lori I. Nishimura
 Vicki E. Okamoto, DDS, MS '94, O '94
 Eleanor R. Padnick, DDS '80 & Glenn A. Padnick, JD
 John W. Postgate, DDS '85 & Jenny Postgate
 Richard E. Quan, DDS, O '78 & Donna Quan
 Lloyd E. Rasner, DDS '71 & Linda A. Rasner
 Sheldon K. Salins, DMD, MS '07, O '07 & Natasha Salins
 Brian J. Saunders, DDS, PD '00 & Lisa Saunders
 Janet Y. Schrodri, DMD, PD '03 & Yann Schrodri
 Wayne Schwartzman
 Norman Senszaki, DDS '79 & Susan Senszaki
 Bradley G. Seto, DDS, MSD, GP '79 & Marla P. Seto

Robert E. Sheffield, DDS '95, PO '98 & Cristie I. Sheffield, MBA
 Gregory W. Staffon, DDS '84 & Michelle R. Staffon
 Daniel K. Tang, DDS '05
 Christos E. Thanos, DDS, PD '77 & Anastasia Thanos
 Jack H. Tolin, DDS '71 & Cheryl M. Tolin
 John A. Tomaich, DDS '96, MD
 David D. Tonthat, DDS '00
 Patrick K. Turley, DDS '75 & Patricia E. Nartallo-Turley, DDS, PD '94
 Russell I. Webb, DDS '78, OS '81 & Kathleen L. Webb
 Bob S. Wilson
 David T. Wong, DMD, DMSc
 Robert L. Wong, DDS '73 & Leona T. Wong
 Teresa K. Yang, DDS '83

\$500 to \$999

David M. Avenetti, DDS '10, MSD, MPH & Crystal Patton-Avenetti
 Linda Brogmus-Segal, DDS '86 & Peter S. Segal
 Wanda I. Claro, DDS, MS '87, PO '87 & Vaughn A. Woodruff
 Robert C. Daby, DDS '72 & Lori Daby
 Donald F. Duperon, DDS & Donna J. Duperon
 R. Kent Farnsworth, DDS '70 & Jain Farnsworth
 Stephen C. Francis, DDS '84 & Carrie L. Francis
 Daniel N. Galaif, DDS '87 & Barbara I. Shubin-Galaif
 Neal R. Garrett, DDS & Debbie A. Garrett
 Daniel M. Gold, DDS '17
 Aniceta Hall
 Eddie K. Hayashida, DDS '76
 Gary N. Herman, DDS '73 & Esta A. Herman
 Kari Hong, DDS '03
 Julie J. Hsieh, DDS '95 & David T. Chang, MS, PhD
 Scott W. Huseeth, DDS '83 & Sandy Huseeth
 Carl T. Jones, DDS '10 & Renning A. Jones
 Robert W. Jungman, DDS '12
 Gary K. Kanemura, DDS '81 & Liza I. Kanemura
 Edward P. Karahadian, DDS '82 & Allison J. Karahadian
 Lindon K. Kawahara, MD, DMD & Debra I. Kawahara
 David H. Kiesling, DDS '79 & Michele Kiesling
 Dennis K. Kinoshita, DDS '69 & Laura Kinoshita
 Daniel T. Kus, DDS '77 & Mary H. Kus
 Kimberly Ledoux
 Robert A. Lindemann, DDS, MS '85 & Ulla E. Lemborn, MS
 David H. Lindsey, DDS '15 & Misha Lindsey
 Jenwei Liu
 MDF Instruments
 Kristopher A. Mendoza, DDS '15, A '18
 Diana V. Messadi, DDS, MMSc, DMSc & Nagui B. Elyas

Becky Milici
 Kharen Minasyan, DDS '04
 Darryl L. Morris, DDS '97 & Tangee Morris
 George Naidus, DDS '71 & Sharon Naidus
 Arthur T. Nakahara, DDS '87
 Kathleen J. Nuckles, DDS '81 Richard J. Hoard
 Gary U. Okamoto, DMD & Beverly Okamoto
 James R. Peoples, DDS, OS '88
 Lisa Pitkow
 Richard J. Rauth, DDS '09, MS '11, E '11 & Ashley Rauth
 Michael F. Roberts, DDS '73
 Megan K. Rustad, DDS '07 & Tregg Rustad
 Roxana Sayah, DDS '91 & Farzad Yadidian
 Mark W. Slater & Rhonda Slater
 Gregory Y. Sue, DDS '79, PO '85, MA & Julie I. Sue, DDS '84
 Dean Tanaka, DDS '03
 Oulayvanh Theppakhamson
 Waxie Sanitary Supply
 Stuart C. White, DDS '68 & Liza C. White
 David J. Wolfe, DDS '79 & Joanna Wolfe
 Carol Wong, DDS '91, MS '91 & Kevin S. Sawchuk, MD
 Lawrence Zeng, DDS '08 & May Yang

\$300 to \$499

Michael A. Clarke, DDS '75 & Gail E. Clarke
 Joseph P. Cooney & Rita T. Cooney
 John T. Czochanski, DDS '88
 Mark A. Da Re, DDS '85 & Susana Da Re
 Laurence A. Darrow, DDS, PD '82 & Janet Darrow
 Joseph L. Dautremont, DDS '82 & Laurel A. Dautremont
 Patrick H. Dillon, DDS '70
 Charles R. Dobeck, DDS '79 & Sharon H. Dobeck
 Alan L. Felsenfeld, DDS '74 & Shirley E. Felsenfeld
 Michele L. Frawley, DDS '06
 Jeffrey M. Goldstein, PhD, MBA & Warren H. Seid
 Arthur R. Hand, DDS '68 & Maija I. Mednieks, PhD
 Lawrence J. Hashimoto, DDS '85 & Stacy T. Hashimoto
 Bonita C. Hornstein, DDS '83
 Quang D. Huynh, DDS '99
 Stephen A. Johnson & Kathy Johnson
 Kevin N. Kieu, DDS '88 & Audrey M. Nam
 Gary N. Kitazawa, DDS '72 & Antoinette Kitazawa
 Madeleine E. Kurrasch, DDS '75, M '78
 Barbara J. Lack, DDS '76 & Walter J. Lack, JD
 Kevin G. Landon, DDS '74 & Edith A. Landon
 Johnathon M. Lee, DDS '03
 John R. Linstrom, DDS '98 & Julianne M. Linstrom
 I. Richard Massoth, DDS, PhD '80, MSD & Lise LaFlamme, DMD, MSD
 Leonard B. Miyahara, DDS '83

Julio E. Monroy, DDS '75, M '88
 Michael C. Montgomery, DDS '80
 Kenneth Y. Natsuhara, DDS '82 & Karen H. Natsuhara
 Arthur Nimmo, DDS, AP '83 & Susan S. Nimmo, DDS '85, MPH
 Lawrence H. Ota, DDS '78 & Anita K. Ota
 Mark M. Ozaki, DDS '83 & Ann H. Ozaki
 David S. Park, DDS '04 & Tayler Park
 Wendy J. Parker-Harris, DDS '83
 Sharon Phamduong, DDS '04, GP '05
 Robert L. Pike, DDS '68 & Alana L. Pike
 Karen S. Potter, DDS '07 & J. Sean Dumm
 Solomon Poyourow, DDS '07, MD, OS '13 & Monica Poyourow
 William W. Savage, DDS '74 & Cynthia Savage
 Hung Ton-That, PhD
 Western Los Angeles Dental Society
 Holly T. Wieber, DDS '77 & Charles F. White, MD
 Ronald C. Woo, DDS '80 & Karen T. Woo
 Richard M. Yamamoto, DDS '74 & Sue Yamamoto
 Raffi Yessayantz, DDS '87 & Yvette K. Yessayantz
 Wesley N. Young, DDS '75 & Dianne T. Young
 Lindley M. Zerbe, DDS '12 & Laura Zerbe

\$299 and below

Warren T. Allen, DDS '80 & Myrtisteen G. Allen
 Ignacio Andrade
 Margarita B. Angulo, DDS '13
 Hobie H. Arasteh, DDS, MS '15
 Thomas F. Armstrong, DDS '80 & Karen A. Armstrong
 Aspen Dental Management, Inc.
 Annika Backman
 Bethany R. Baker
 Timothy G. Baker
 Thomas R. Bales, DDS, O '76 & Suzanne H. Bales
 Virginia G. Berg
 Brett C. Brazeal, DDS '06
 Susan E. Cane, DDS '13
 Cesar D. Capio & Rosemille S. Capio
 Christopher W. Carrington, DDS '84
 Raul G. Castellanos, DDS '78 & Priscilla P. Castellanos
 Peter L. Ceccotti, DDS '75
 Nancy N. Chen, DDS '10
 Lillian Cheng, DDS '04
 Stephen T. Chenin, DDS '76 & Linda Chenin
 Lindsay A. Costantino, DDS '10 & Andrew Wong, MD
 James J. Crall, DDS, MS
 Robert E. Darnell, DDS '79
 Gayle W. De Boom, DDS '78 & Robert J. De Boom
 Terrie K. De Bord, DDS '82 & Wayne E. De Bord
 Grace E. Delgado & Sean Mier
 Jeffrey A. Diamond, DDS '14 & Emily Diamond
 Quyen B. Do, DDS '96
 Michael K. Dote, DDS '00

Robert L. Duell, DDS, AP '79
 Anne M. Eavis, DDS '76
 Vincent Estrada
 Thomas B. Evans, DDS '74 & Amy R. Evans
 Denny Y. Fang, DDS '98 & Julia H. Wu, DDS '96
 Peter D. Ferrin
 Stephanie Ferrin
 Gary S. Finer, DDS '80 & Gina B. Finer
 Elliott H. Fishlyn, DDS '75 & Laura A. Green, JD
 Bruce B. Fogel, DDS '70 & Marilyn Fogel
 Gary L. France, DDS '76
 James R. Friction, DDS, MS '80 &
 Delia Dall'Arancio
 Jesus C. Galvan, DDS '74 & Kathryn R. Galvan
 Robert E. Gandin, DDS '75 & Mindy Gandin
 Monique A. Gao
 Emilio E. Garcia, DDS '85
 James D. Garol, DDS '73 & Barbara J. Garol
 Nancy L. Goebel, DDS '82 &
 Dan M. Goebel, MS, PhD
 Mallory L. Gompert & Chris Negrin
 Juan M. Gonzalez, DDS '76 & Bertha R. Gonzalez
 Patricia Gonzalez-Templeton, DDS '96 &
 Jeff Templeton
 Richard L. Grabowsky, DDS '75, PD '77 &
 Peggy L. Grabowsky
 Alexander Granados
 Joseph W. Gray, DDS '84, MS & Roberta Gray
 Randall K. Harwood, DDS '74 &
 Deanna R. Harwood
 John P. Haydel & Laura A. Haydel
 Dennis Heaps & Claudia Heaps
 Angela Hewlett-Bloch
 Mohammed A. Husain, DDS '11 & Amna Husain
 iFloss Dental Clinic
 Irvine Children's Dentistry
 Jenny J. Jeon, DDS, MS '20
 Jerome S. Kamei, DDS '76
 Sat Kartar K. Khalsa
 Lark C. Kobayashi, DDS '85 & Duane Nii, DDS
 Ryan M. Kriwanek, DDS '09 &
 Rebecca L. Hart, DDS '06
 Maurina L. Kusell, DDS '79, PhD &
 Michael D. Zigelman, MD
 Bella Y. Kwong
 Sandy S. Lam & Albert C. Cheng
 Peter V. Le, DDS '90 &
 Bich-Thuy Hoang, DDS '90
 Tony Lebar, DDS '82
 Monique L. Leblanc, MA, DDS '84
 George T. Lin, DDS '99
 Edward Y. Lin & Amy Y. Lin
 Bill S. Lin, DDS '92 & Wenli G. Lin
 May C. Louie, DDS '82 & Benson T. Au, DMD
 Weiwei Lu, DDS '10
 Phung K. Luong & Vi Luong
 Tien V. Luong & Dao N. Luong
 Deborah L. Lyon, DDS '79, GP '80 &
 R. Jeffrey Herten, MD
 Tara Makabi

Barry Margolis, DMD & Tina Cifelli
 Erik F. Martinez
 Maurice K. Masliah, DDS '81 & Mary L. Masliah
 Ira R. Matloff, DDS '78 & Natalie F. Matloff
 James F. Mattson, DDS '78 & Ruth A. Mattson
 Melissa A. Medellin
 Philip R. Melnick, DMD
 Stephen P. Merritt, DDS '76, GP '78 &
 Nancy H. Merritt
 Matthew S. Miller, DDS '98 & Patrice Miller
 Norma A. Miranda, DDS '76
 Sanaz K. Mohseni, DDS '15
 Jahzel Montalla
 Kathy Mortazavi, DDS '06
 Khalidah Muhammad
 Mary M. Murakawa, DDS '86 & Eric J. Lew
 Maki Narita, DDS
 David S. Neil, DDS, PO '05 & Alisa A. Neil
 Naomi Nguyen
 Gloria N. Nollie, DDS '75
 North Star Consultants of Texas
 Michelle Okamoto, DDS '13 & Keith Reschke
 Craig T. Olson, DDS '74 & Lynette Olson
 Mark S. Ortega, DDS '15
 Alison M. Ozaki, DDS '16, AEGD '17
 Pacific Advisors, LLC
 Pacific Dental Services, Inc.
 Elizabeth Y. Pak, DDS '92 & Eric J. Wong, MD
 Oscar M. Pena, DDS '99 & Anabelle Pena
 Joshua C. Perisho, DDS '12 & Jennifer Perisho
 Anh T. Pham, DDS '03
 Ana M. Planells, DDS '01, PD '04 &
 Lorenzo Zampighi
 Sarah Porter, MSW & Ephraim Freed
 Walla Prantanthip
 Andrew M. Read-Fuller, DDS '11, MS '11, MD
 Matthew V. Ronconi, DDS '12
 Juliane Russell
 Kyra M. Sakamoto
 Donald Salem, DDS & Roen S. Salem
 Chuck T. Samuels, DDS '88
 Bruce Sanders, DDS
 Jeanette M. Savala-Kern, DDS '89 &
 Kevin S. Kern
 Harry C. Schwartz, MD, DMD &
 Mei-Ling Schwartz
 Kevin Seto, DDS '14 & Audrey Seto
 Steven J. Shaevel, MBA & Gail B. Shaevel
 Sang J. Shim, DDS '79 & Jong S. Shim
 Stason K. Shishido, DDS '87 & Susan Shishido
 Brian K. Sibbald, DDS '73 & Katherina R. Sibbald
 Douglas L. Smith, DDS '75 &
 Sherri J. Smith, MLS
 Lloyd N. Smith, DDS '72
 Cicely B. Smith, DDS '11, PD '13
 Balpreet K. Sond
 Vladimir W. Spolsky, DMD & Saundra C. Spolsky
 Richard R. Stanley & Robert J. Maloney
 Martin R. Steigner, DDS '73, PD '75 &
 Carlyn D. Steigner

Rebecca A. Stohler, DDS '02
 Paul J. Styrt, DMD, MPH, MS '88, PO '88 &
 Stacey L. Styrt
 Shandra Suktalordcheep Pepper, DDS '11
 Jennifer Sun, DDS '15
 Clark K. Taylor, DDS '19
 Deborah A. Termeie, DDS '06, P '09
 Robert P. Thye, DMD & Joan F. Thye
 Walter Trumbull & Barbara M. Trumbull
 Austin Tung, DDS '08 & Natalie Tung, DDS '08
 Diane E. Vasquez, DDS '14
 Hannah Hongnga T. Vo, DDS '00, P '04 &
 Quang Thai
 Ronald J. Wagner & Karen D. Wagner
 John Wang, DDS '10
 Ayesha R. Waseer, DDS '11, AEGD '12
 Mark A. Wiest, DDS '77
 Brian R. Williams, DDS '77
 Pandora Wojnarwsky, DMD, AP '17
 Jeffrey Y. Yamashiro, DDS '88 &
 Joyce M. Yamashiro
 Lynelle J. Zabel, DDS '90

Board of Counselors:

Naomi L. Ellison, DDS '81

Chair

Joan Otomo-Corgel, DDS '76, MPH '80

Vice Chair

Mitra Mogharabi Ardehali, DDS '90

Jae Min Chang

Susan C. Fredericks, DDS '81, MPH '16

Kami Hoss, DDS '93, MS

Ming Hsieh, MSEE

Stephen Y. Lee, DDS '75

Oariona Lowe, DDS, PD '84, MPH '16

Harold M. Matheson, MS, MBA

Professor Jun Miyata

Miki M. Nam, DDS '83

Steven K. Okamoto, DDS '84, GP '85, AP '88

Margaret C. Pan Quon, MS, DDS '68

Thomas J. Rauth, DDS '73, MSD

Gerald P. Roodzant, DDS '79

Elliot P. Schlang, DDS '74

Byoung I. Suh, MS, PhD

Linda Tarrson

Russell I. Webb, DDS '78, OS '81

Robert S. Wilson

John M. Yamamoto, DDS, MPH

Felix C. Yip, MD

Douglas C. Yoon, DDS '83

Paul H. Krebsbach, DDS, PhD

Ex officio

Leadership Team:

Paul H. Krebsbach, DDS, PhD

Dean

Sotirios Tetradis, DDS, PhD

Senior Associate Dean

Barry Margolis, DMD

Associate Dean, Student Services

Paulo Camargo, DDS, MS '91, MBA '07, FACD

Associate Dean, Clinical Affairs

Edmond Hewlett, DDS '80

Associate Dean, Equity, Diversity, &
 Inclusion

Diana Messadi, DDS, MMSc, DMSc

Associate Dean, Academic Affairs

Bill Piskorowski, DDS

Associate Dean, Community-Based
 Clinical Education

Cun-Yu Wang, DDS, PhD

Associate Dean, Graduate Studies
(Through June 2021)

David Wong, DMD, DMSc

Associate Dean, Research

Tara Aghaloo, DDS, MD '98, PhD '07

Assistant Dean, Clinical Research
(Through June 2021)

Andrew Alexan

Assistant Dean, Finance &
 Chief Financial Officer

Vina Chin, JD

Assistant Dean for Administration &
 Chief Administrative Officer

Sarah Porter, MSW

Executive Director of Development &
 Alumni Relations

Brianna Aldrich, MA

Director of Communications
(Through May 2021)

Sherwin Arman, DMD, MPH

Director of Continuing Dental Education
(Started July 2021)

Todd Schoenbaum, DDS '05, FACD

Director of Continuing Dental Education
(Through June 2021)

Jane Fransella, MBA

Executive Assistant to the Dean

Annual Report Production

Creative Director: Aaron Cedolia

Designer: Brian Lozano

Copy Editor: Jane Fransella

UCLA

School of
Dentistry

10833 Le Conte Avenue
53-038 CHS
Los Angeles, CA 90095
Tel: 310.206.6063
www.dentistry.ucla.edu
@ucladentistry

Nonprofit Org
U.S. Postage
PAID
University of
California,
Los Angeles

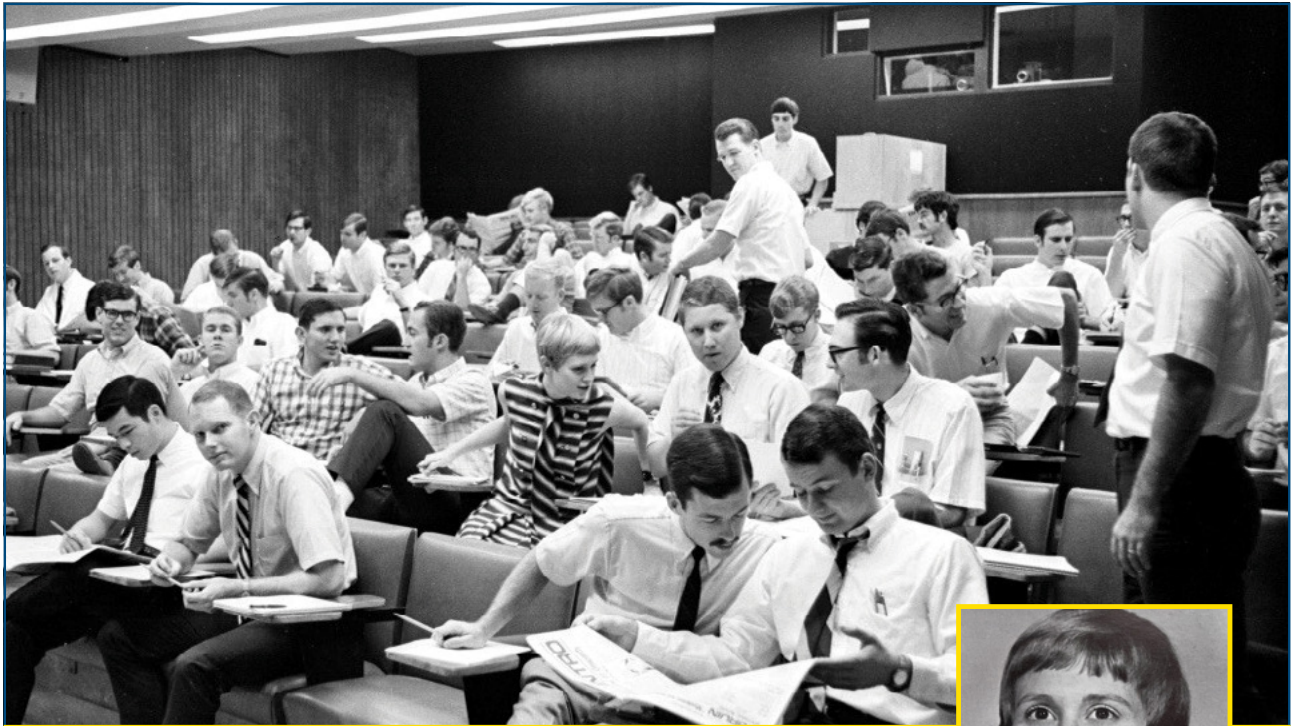

CLASS OF 1971 DR. JEAN SAVAGE MEMORIAL SCHOLARSHIP

In honor of their 50th reunion year, the UCLA Dentistry Class of 1971 is seeking to establish the [Class of 1971 Dr. Jean Savage Memorial Scholarship](#). A beloved classmate and colleague, this fund is named in memorial of Dr. Savage as she represented the very best of the dental profession. This scholarship will support future generations of dental students who embody the spirit of the Class through leadership, the promotion of holistic patient care, and public service.

Please consider making a gift today in honor of the Class of 1971's legacy at the UCLA School of Dentistry by visiting <https://bit.ly/1971SavageCampaign>.

