

**Annual
Report**

FISCAL YEAR

2019 - 2020

A Year Like No Other

UCLA School of
Dentistry



Dear UCLA School of Dentistry Community,

I don't think anyone could have imagined ending the last fiscal year with a pandemic, but here we are, still experiencing what will hopefully be the last pandemic of our lifetime. For nearly four months, starting in mid-March, the School of Dentistry **dramatically decreased its clinical operations in response to the coronavirus**. All elective treatment was postponed and we only provided emergency care for our patients of record.

For the safety and wellbeing of the entire School, our **student dentists and residents moved to remote learning** at the end of the spring quarter and into the summer quarter and we only had essential employees physically working within our buildings.

We don't know what the future holds, but what has become evidently clear is that the UCLA School of Dentistry has one of the most dedicated, competent workforces that I've had the pleasure of working with. Since the beginning of the COVID-19 pandemic, we have pulled together as a team and, I believe, are stronger for it. We have a long road to get back to where we were before the onset of COVID-19, but I am confident that we can weather this storm.

Prior to the pandemic, the School of Dentistry had an eventful 2019-2020 fiscal year. We **successfully completed UCLA's Centennial Campaign** and even exceeded our fundraising goal. We held two celebrations, one for the 50th Anniversary of the Wilson-Jennings-Bloomfield UCLA Venice Dental Center, and another to mark the reopening of our Pediatric Dentistry Clinic in Westwood. There were many other successful milestones that occurred during the 2019-2020 fiscal year, which you can read about in this report.

As always, **I want to thank our students, trainees, faculty, staff, alumni, donors, and friends for their ongoing support.** I could not fulfill my duties without the dedication and support of our entire community.

Sincerely,

Paul H. Krebsbach, DDS, PhD
Dean and Professor

Table of Contents

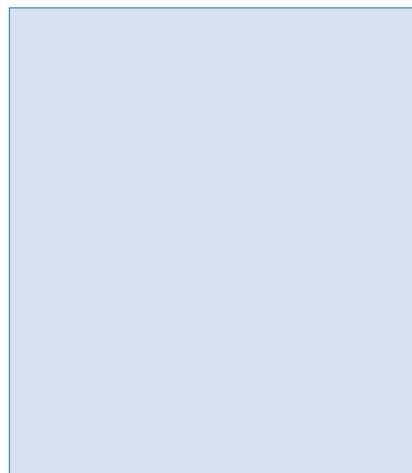

This icon will appear throughout the report, clicking on it will take you to the article.

AT A GLANCE: Class of 2024

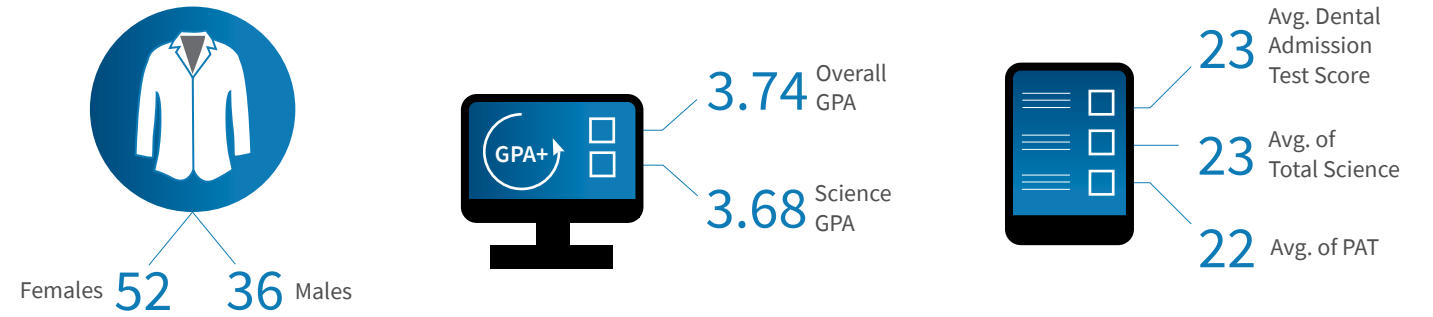

FUTURE PLANS: Class of 2020

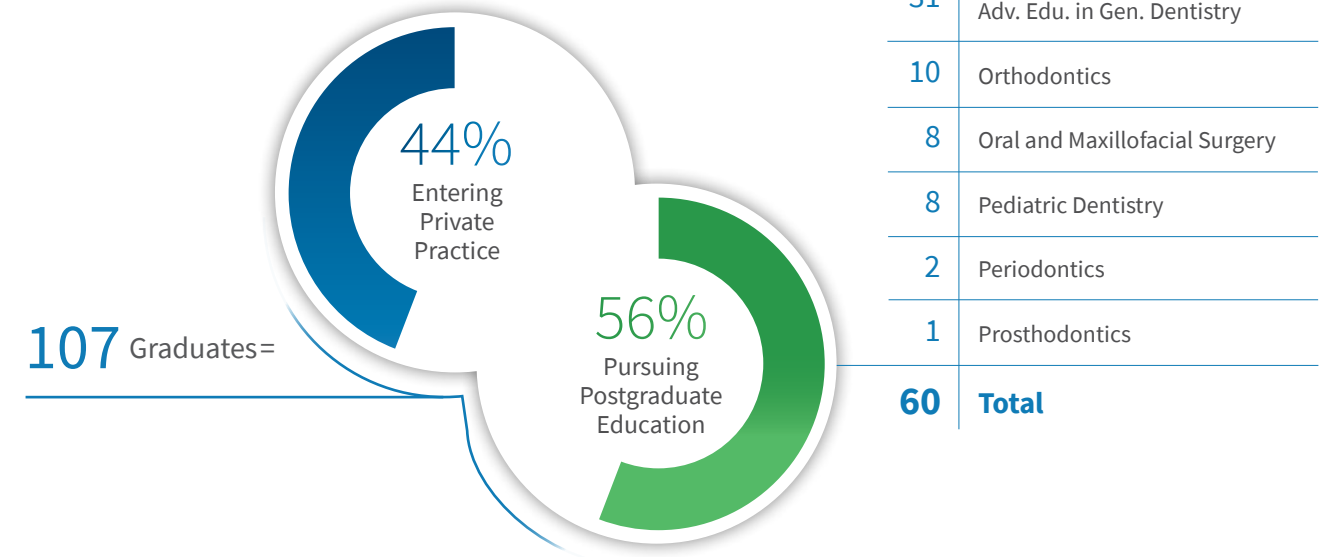

Adapting Our Training in a Crisis

In response to the COVID-19 pandemic, all of our student dentists, residents, and faculty instructors, were forced to immediately convert all of the School's in-person courses to a remote learning environment delivered through Zoom and UCLA's campus-wide, Common Collaboration and Learning Environment. Faced with having to learn a completely new teaching modality, our faculty and administration rose to the challenge by completing the spring quarter and beyond remotely while supporting our students and residents. In one student's words; "I am grateful to continue my education remotely, despite these trying times, working towards my career goal and learning about the role I can play as a future health professional in a crisis setting."

- Elizabeth Le, Class of 2023, pictured at left

Steadfast UCLA Dentistry supporters, **Dr. Miki Nam DDS '83**, UCLA Dentistry Board of Counselors member, and **Dr. David Lee MPH '79, MBA '81** are the benefactors of the Miki and David Lee Endowment Fund, designated for student support. The first Miki and David Lee scholars were selected in 2011 and, since then, Drs. Nam and Lee have supported 85 students through their dental school journey. At the March 2020 Scholarship Ceremony, prior to the mandated shelter in place orders, Dr. Nam presented their scholarship to eight deserving students in recognition of academic excellence and leadership contributions.

"We are always inspired by the hard work and skill of the next generation of great dentists, and we are honored to support them on their journey."

Dr. Miki Nam



Student dentists pictured here with Dr. Miki Nam, from left to right:

Dr. Miki Nam, Armen Agahi, Victoria Chen, Ariana Faron, Jay Kim, Tyler Brennan, Shelley Pu, Sahar Natalie Shahrooz, and Garrett Worsey.

Aid from University Sources:

Dean's Scholarship & Dentistry Grant Awards	\$2,794,472
UC Regents Scholarship	\$58,500
CARES Act - Emergency Financial Aid Grant Awards	\$279,715

Dental School & University Scholarship Awards:

Bob & Marion Wilson Endowed Scholarship	\$60,000
Dr. No-Hee Park Award for Excellence Endowed Scholarship	\$45,000
David & Miki Lee Scholarship	\$40,000
Frida A. Xhonga-Oja Scholarship	\$30,000
The Board of Counselors Endowed Scholarship	\$22,500
Apollonian Society Scholarship	\$20,000
Shapiro Family Endowed Scholarship	\$20,000
Quon Family Scholarship	\$16,000
Dr. Ronald Mito Award for Professionalism, Leadership, and Service	\$14,000
Dr. Susan Kinder Haake Endowed Scholarship	\$10,000
Li Family Endowed Scholarship	\$10,000
Dental Foundation of California Endowed Scholarship	\$8,000
Dr. Donell C. Fisher Memorial Scholarship	\$8,000
Oariona Lowe Endowed Scholarship	\$8,000
Yip Family Scholarship	\$8,000
Dorothy Schick Endowed Scholarship	\$7,000
Yoshio Yamaguchi Scholarship	\$6,000
Mason C. Oong, DDS & May H. Oong Endowed Scholarship	\$5,000
Russ & Kathi Webb Family Endowed Scholarship	\$5,000
Wyatt Rory Hume Endowed Scholarship	\$4,000
Dr. Howard Y. Chen Endowed Scholarship	\$3,000
Shapiro Family Special Patient Care Endowed Scholarship	\$2,500
Kathy & Randy Wall Endowed Scholarship	\$2,000
Mary Hooley Scholarship	\$2,000
Sherwin Rosen Scholarship	\$2,000
Steven S. Koh Endowed Scholarship	\$1,500
Naomi Ellison Endowed Scholarship	\$1,000

Subtotal **\$3,493,187**
(Dental School & University Sources)

Aid from Outside Sources:

National Health Service Corps	\$414,030
US Navy Health Professions Scholarship Program	\$348,650
US Veteran Benefits; Post 9/11 GI Bill & Cal Vet Benefits	\$343,677
US Army Scholarship	\$263,128
US Air Force Health Professions Scholarship Program	\$111,266
WICHE	\$53,500
Jack Kent Cooke Foundation	\$31,470
Delta Dental Community Care Foundation	\$30,000
The Gene & Marilyn Nuziard Healthcare Scholarship	\$20,000
Dental Trade Alliance Foundation Scholarship Award	\$5,000
VASA Order of America District Lodge Pacific Southwest No.15	\$3,000
The Foundation of the Pierre Fauchard Academy Scholarship	\$1,000

Subtotal **\$1,624,722**
(Outside Sources)

\$5,117,909
Total Aid

RESEARCH

The UCLA School of Dentistry has one of the most robust research programs among all U.S. dental schools. In the 2019 – 2020 fiscal year, the School of Dentistry received over \$20M dollars in research contracts and grants, of which nearly \$10M came from eight of the National Institutes of Health (NIH) agencies.

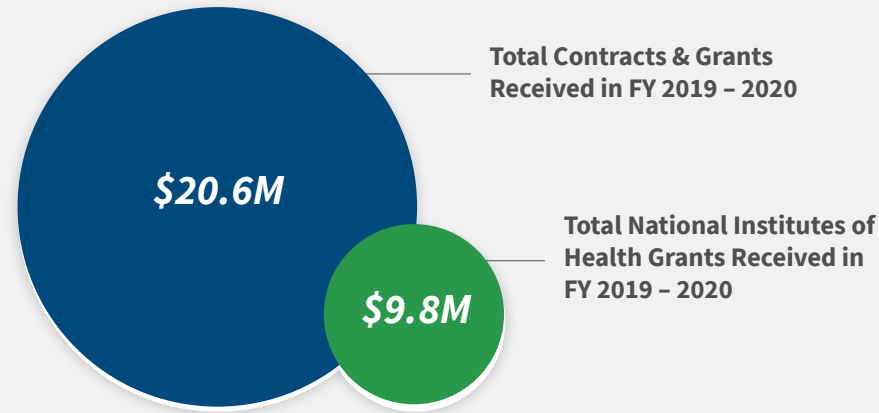

For the last six years, we have been among the top institutions to receive funding from the National Institutes of Health.

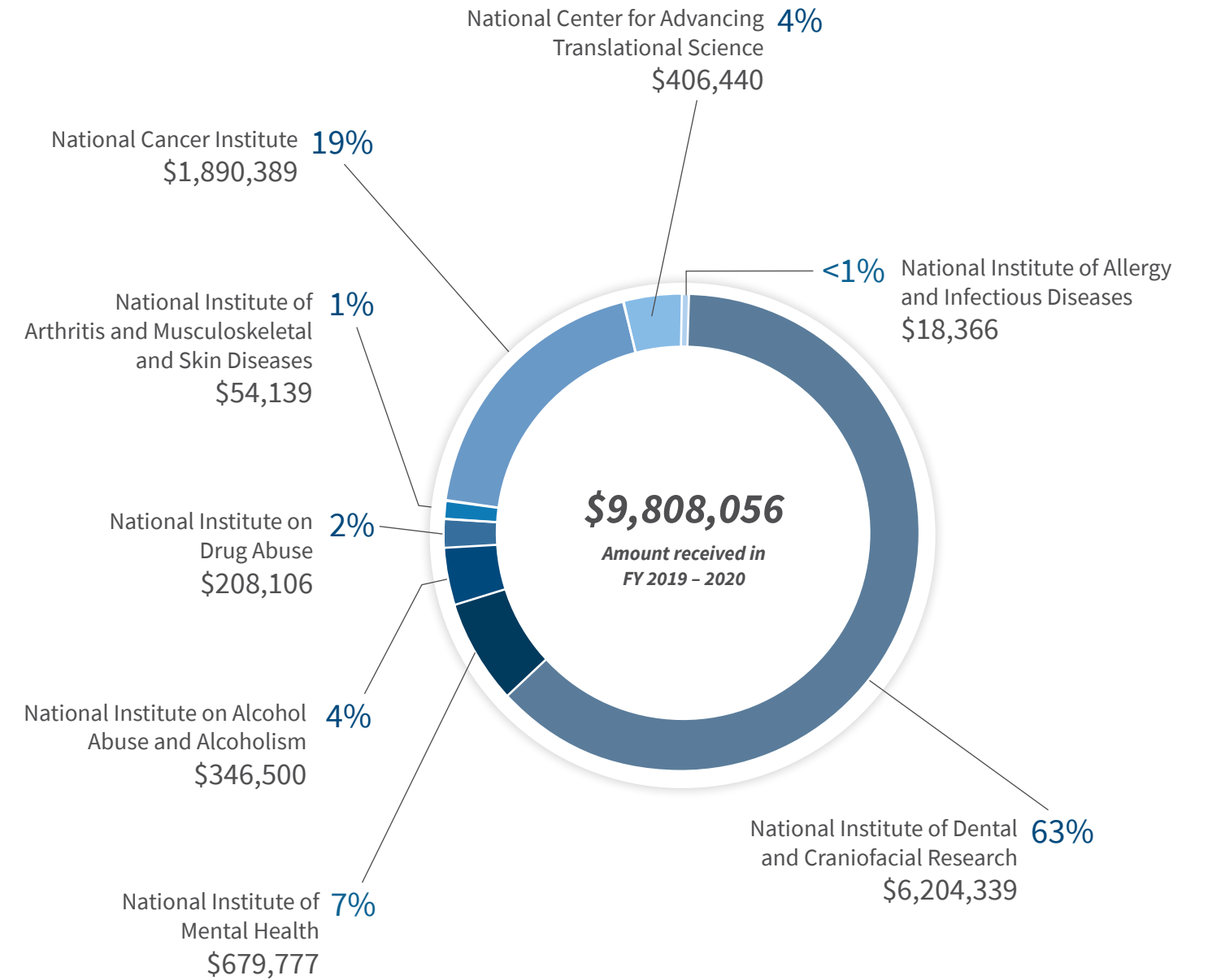
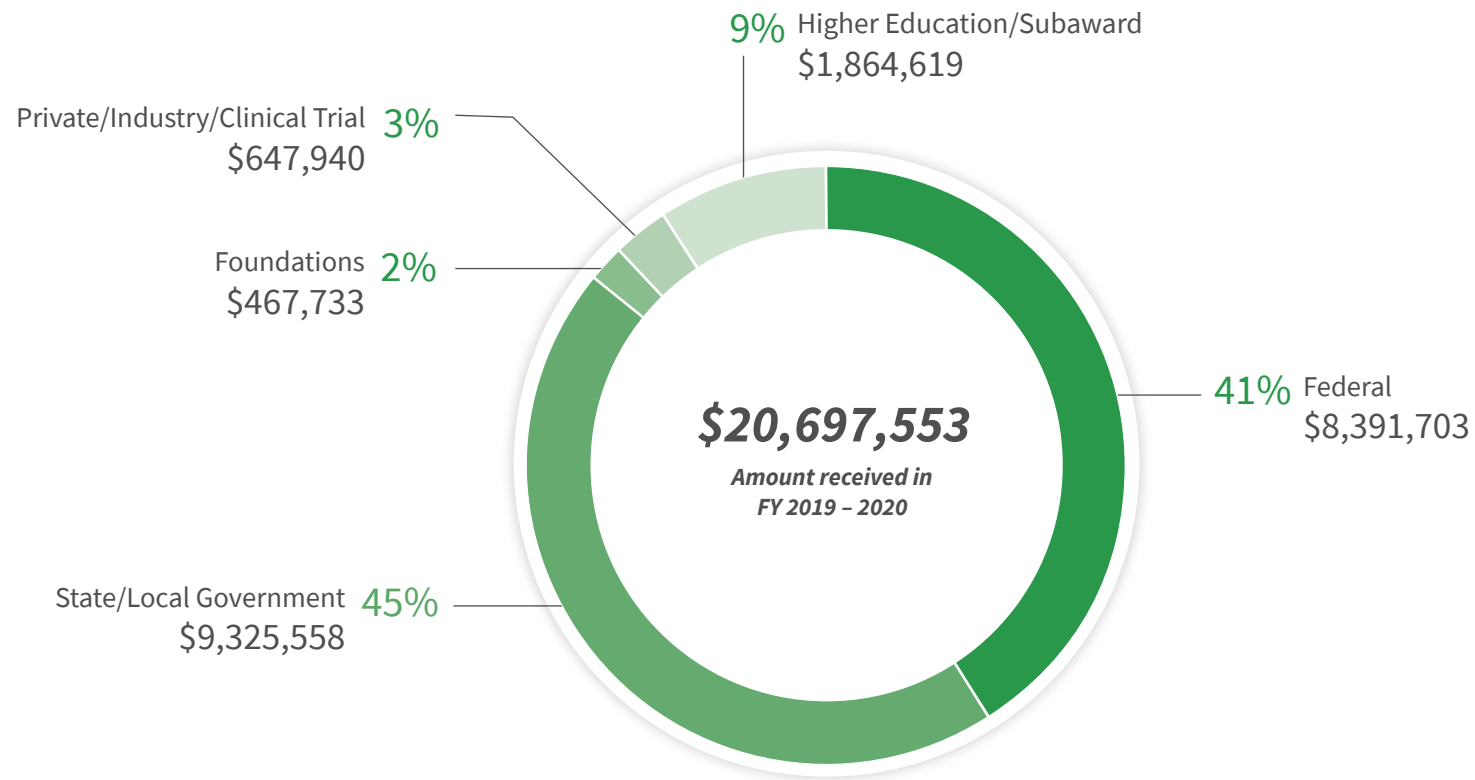

Research funded by the National Institutes of Health and other sources has led to the following breakthroughs and oral health advancements in the 2019 – 2020 fiscal year.

[Study Identifies Protein Responsible for Mechanism Behind Bone Loss](#)

AUGUST 2019:

Dr. Reuben Kim, professor and chair of restorative dentistry, and **Dr. Cun-Yu Wang**, professor and chair of oral biology, led a research study into how the mechanical process of bone loss works; they have also identified a protein that is responsible for recycling of the cells that can also promote bone loss. The research team showed that by eliminating a key protein responsible for the activation of bone loss, there is a potential to control the level of bone loss a person would develop. The study was published online in the *Journal of Bone and Mineral Research* and appeared in print in the September issue. It was also highlighted in the August issue of *Nature Reviews Endocrinology*. The study was funded by the National Institute of Dental and Craniofacial Research.

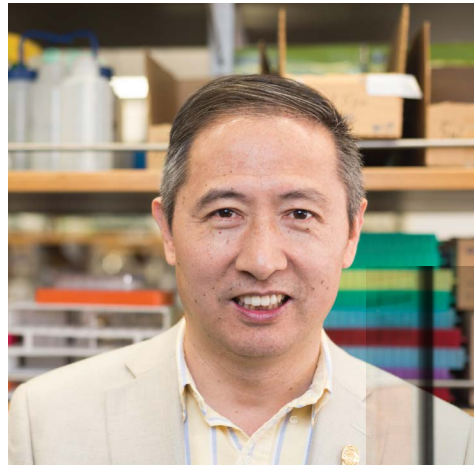

Dr. Cun-Yu Wang

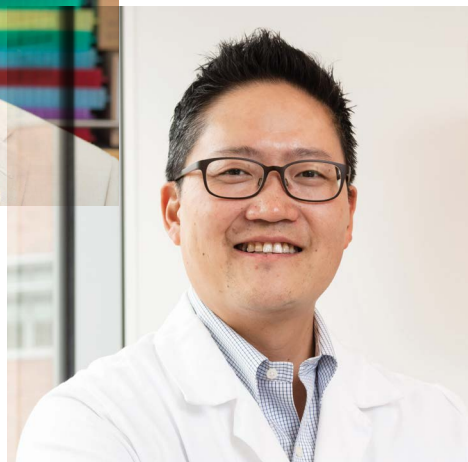

Dr. Reuben Kim

[New Hydrogels Show Promise in Treating Bone Defects](#)

AUGUST 2019:

A research team, led by **Dr. Min Lee**, professor of biomaterials science, developed a new hydrogel that is more porous and effective in promoting tissue repair and regeneration compared to the hydrogels that are currently available. Once injected in a mouse model, the new hydrogel is shown to induce migration of naturally occurring stem cells to better promote bone healing. The findings, published online in the journal *Nature Communications*, suggest that in the near future the next generation of hydrogel systems could greatly improve current biomaterial-based therapeutics to repair bone defects. The study was funded by the National Institute of Dental and Craniofacial Research, the National Institute of Arthritis and Musculoskeletal and Skin Diseases, the U.S. Department of Defense, and MTF Biologics.

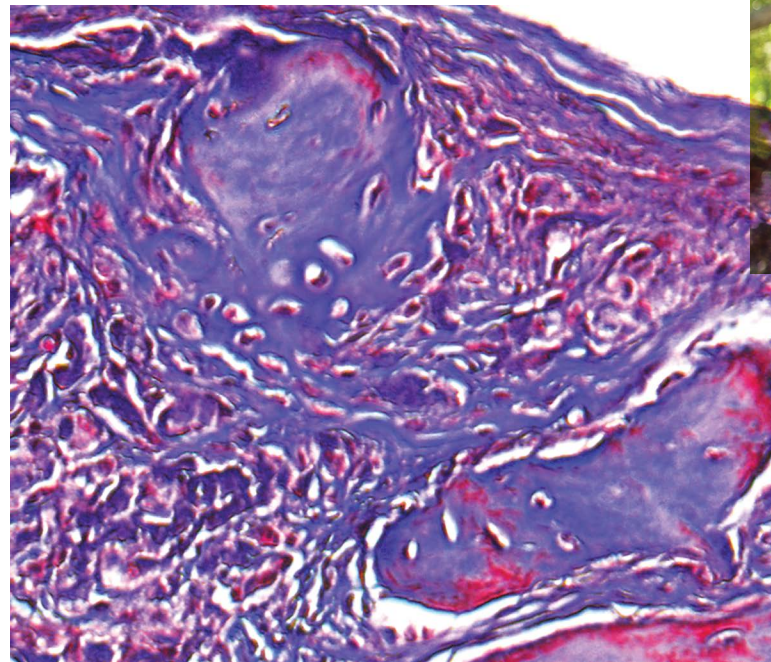

[Saliva Test Shows Promise for Earlier and Easier Detection of Mouth and Throat Cancer](#)

DECEMBER 2019:

Dr. David Wong, professor of oral biology and associate dean for research, was the co-lead investigator on a report that described the use of acoustofluidics, a new non-invasive method that analyzes saliva for the presence of human papilloma virus (HPV)-16, the pathogenic strain associated with oropharyngeal cancers (OPCs). This novel technique detected OPC in whole saliva in 40 percent of patients tested and in 80 percent of confirmed OPC patients. The promising findings could better detect the cancers that occur in the back of the mouth and upper throat, which are often not diagnosed until they become advanced, partly because their location makes them difficult to see during routine clinical exams. The report appeared in *The Journal of Molecular Diagnostics*. The study was an international collaboration between Duke University, UCLA, and University of Birmingham (UK).

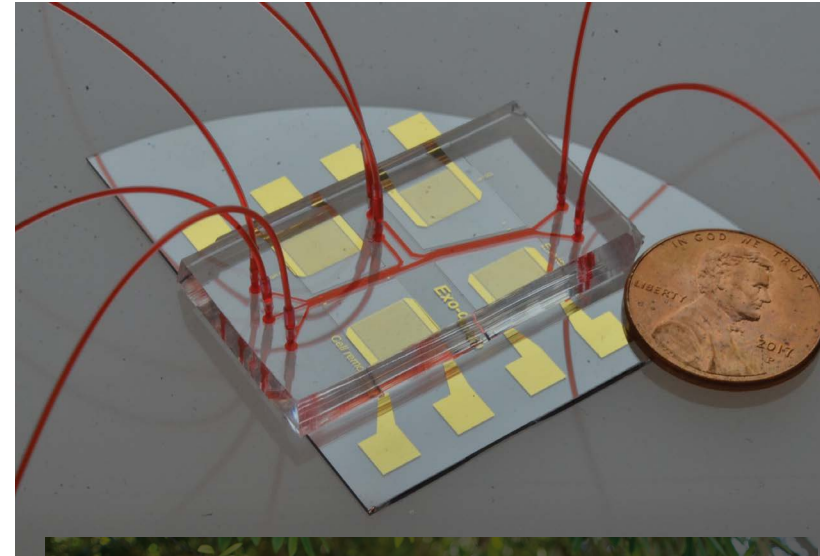

Dr. Francisco Ramos-Gomez

[Pediatric Dentist to Lead \\$2.25M Grant to Expand Community Access](#)

JUNE 2020:

The School of Dentistry's Section of Pediatric Dentistry was awarded a \$2.25M grant in July 2020, by the U.S. Department of Health and Human Services (HRSA) to enhance and expand the Section's existing postgraduate training programs. The grant will go through June 2025, and is led by **Dr. Francisco Ramos-Gomez**, professor of pediatric dentistry. The grant supports the program, CARE PD (or Community Access Reach Education in Pediatric Dentistry). CARE PD aims to continue the development and restructuring of its interprofessional education (IPE) curriculum; continue its DDS/MPH dual-degree program and help to expand safety net health care services for low-income and underserved urban/rural and migrant populations. It will also help to establish a national multi-university collaboration with other dental schools who offer DDS/MPH dual degrees.

[UCLA Scientists Invent Nanoparticle That Could Improve Treatment for Bone Defects](#)

APRIL 2020:

A team of biomaterials scientists and dentists at the School of Dentistry, led by **Dr. Min Lee**, professor of biomaterials sciences, developed a nanoparticle that, based on initial experiments in animals, could improve treatment for bone defects. Bone defects, which can be caused by traumatic injury, infection, osteoporosis, or the removal of tumors, are difficult for orthopedic surgeons to treat. And the need for bone grafts is becoming more common thanks in part to our aging population: Bone injuries are particularly prevalent among the elderly. The team developed a new liposome, a molecule that is used to treat cancer and infectious diseases, that they call a sterosome (inspired by its high concentration of steroids). They found that their sterosome successfully activated bone regeneration on its own, without the need of therapeutic drugs. The study was published in the journal *Science Advances* and was funded by the National Institute of Dental and Craniofacial Research, the U.S. Department of Defense, and MTF Biologics.

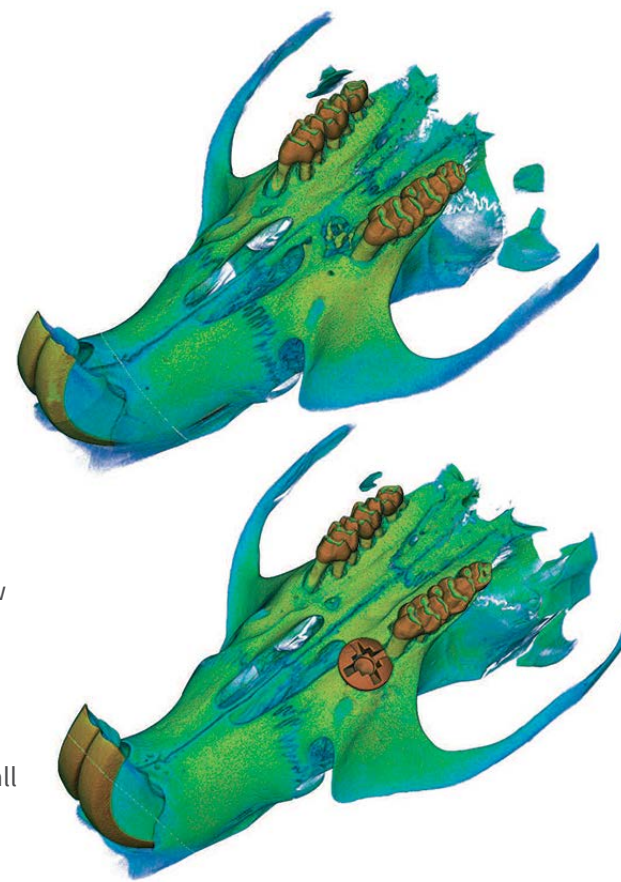
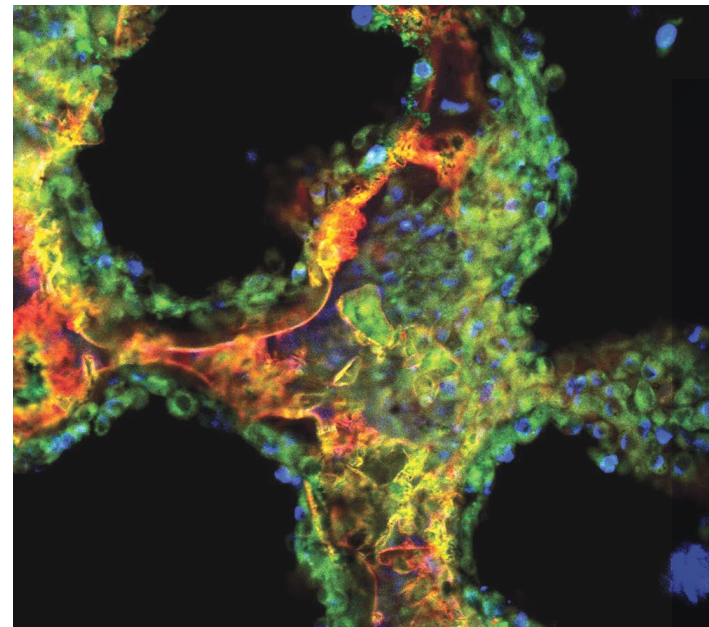

[Hydrogel Could be Step Forward in Therapies to Generate Bones in Head and Neck](#)

MARCH 2020:

A team of School of Dentistry researchers developed the first adhesive hydrogel specifically to regenerate bone and tissue defects following head and neck surgeries. The study, which was led by **Dr. Alireza Moshaverinia**, associate professor of prosthodontics, was inspired in part by the way that marine mussels can stick to wet surfaces. The researchers tested their new hydrogel — loaded with stem cells taken from gum tissue and bone-building bioactive ceramics — in an 18-week study on rats with a version of peri-implantitis, an infectious disease that causes inflammation of the gum and the bone structure around a dental implant. By the end of the study, the bone around the implants in all of the rats had completely regenerated. Their research was published online in the journal *Science Translational Medicine*. The research was supported by the National Institute of Dental and Craniofacial Research and the California Institute for Regenerative Medicine.

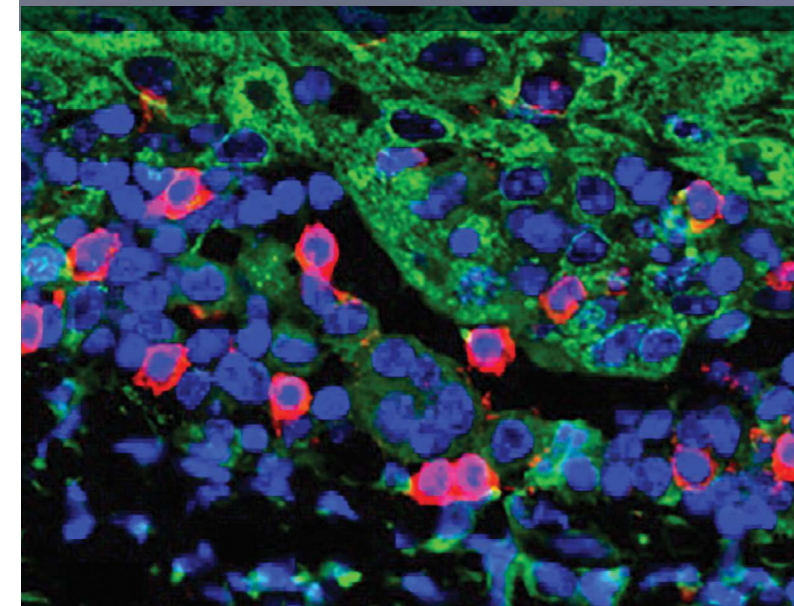

[To the Rescue: UCLA Bioengineers Create Reusable Covid-19 Face Shields](#)

APRIL 2020:

In response to the shortage of personal protective equipment for frontline healthcare responders who are battling the coronavirus pandemic, bioengineers from the School of Dentistry and the UCLA Samueli School of Engineering have taken to their computers and 3D printers and have developed a reusable, durable face shield — a critical piece of equipment that protects the eyes, nose and mouth from infection-causing droplets. The design and development were led by **Dr. Ben Wu**, professor and chair of advanced prosthodontics at the School of Dentistry. The design has been shared on the National Institutes of Health's 3D Print Exchange. Funding for this project was provided in part by UCLA Dentistry alumna **Dr. Margaret Pan Quon, MS, DDS '68** and her husband, **Ronald Quon**, who helped purchase the 3D printers, and by the **Shapiro Family Charitable Foundation's** support for the Innovative Digital Dentistry Systems, or iDDS.

[Researchers ID New Target in Drive to Improve Immunotherapy for Cancer](#)

JUNE 2020:

Researchers identified a potential new combination therapy to treat advanced head and neck squamous cell carcinoma, the most common type of head and neck cancer. A study in mice found that using an anti-PD1 immunotherapy drug in combination

with PTC209, an inhibitor that targets the protein BMI1, successfully stopped the growth and spread of the cancer, prevented recurrences and eliminated cancer stem cells. This preclinical study provides an important foundation for developing a new PD1 blockade-based combination therapy with BMI1 inhibitors that have the potential to help overcome resistance to the immunotherapy. The senior author was **Dr. Cun-Yu Wang**, professor of oral biology and associate dean for graduate studies at the School of Dentistry, and also is a member of the UCLA Jonsson Comprehensive Cancer Center. The study is published online in the journal *Cell Stem Cell*. The work was supported by grants from the National Institute of Dental and Craniofacial Research.

PATIENT CARE

Providing Essential Services for Our Patients in Need

Towards the end of the fiscal year, the COVID-19 pandemic hit the globe by shutting down entire countries. Under the state mandate to help curb the spread of the novel coronavirus, our dental clinics in Westwood and Venice temporarily suspended all elective dental procedures, with one exception — emergency treatment for our patients of record at select specialty clinics and our Faculty Group Dental Practice.

As a leader in dental care, we remained committed to our patients and treated any emergencies that could not be postponed. All treatment provided was administered under strict safety protocols to minimize the risk of spreading COVID-19 to our providers and our patients.

Due to the unprecedented circumstances, our patient visits decreased by roughly 27 percent by the end of the '19-'20 fiscal year compared to the prior fiscal year. Additional factors of this decrease included the discontinuation of all dental services at the MEND Clinic in Pacoima and the end of our oral surgery residents' rotation at the Harbor-UCLA Medical Center.

As we look towards the future, we know that it will take time, commitment, and effort to get back to pre-pandemic patient volume in our clinic. Nevertheless, we feel stronger, more resilient, and better prepared for future crises that may affect our clinical care operations.

Our clinicians administered quality care at the following sites:

111,688
Total visits administered in
FY 2019 – 2020

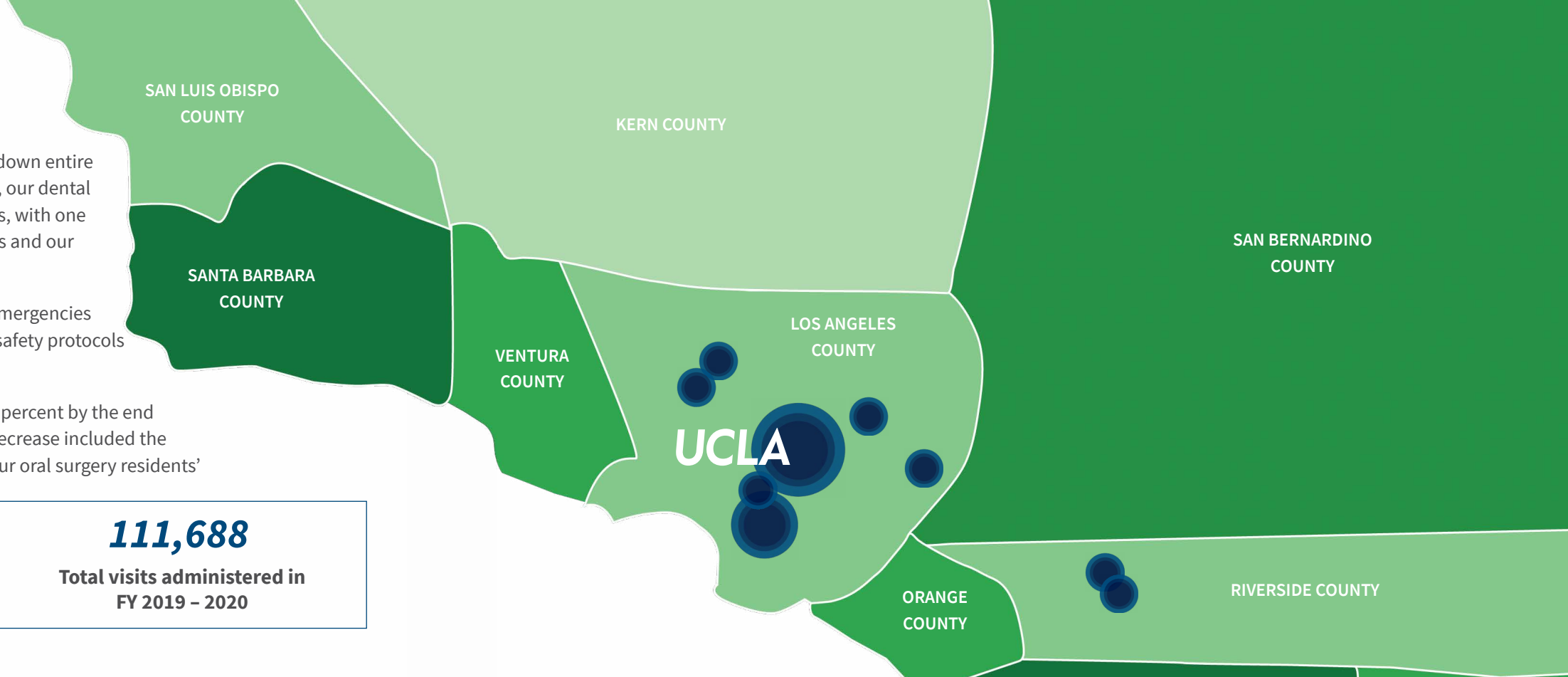

UCLA Dental Clinics in Westwood:

- 2,883 Advanced Education in General Dentistry
- 740 BISCO Clinic for Esthetic Dentistry
- 4,450 Pediatric Dentistry Clinic
- 386 Craniofacial Clinic
- 329 Dental Anesthesia Services
- 4,288 Jack & Geraldine Weichman Endodontics Clinic
- 20,592 Faculty Group Dental Practice
- 17,152 General Clinic
- 7,517 Maxillofacial Prosthetics, Advanced Prosthodontics & Special Patient Care
- 4,455 Oral Pathology Lab

- 7,237 Oral Radiology Clinic (Includes Tele-radiology)
- 8,918 Oral & Maxillofacial Surgery Clinic
- 1,507 Orofacial Pain Graduate Clinic
- 1,162 Orofacial Pain & Oral Medicine Faculty Practice
- 12,267 Dr. Thomas R. Bales Orthodontic Clinic
- 1,168 Patient Assessment
- 1,328 Patient Screening
- 3,103 Periodontics & Implant Surgery Clinic
- 713 Ronald Reagan UCLA Medical Center

Wilson-Jennings-Bloomfield UCLA Venice Dental Center:

- 3,052 Advanced Education in General Dentistry
- 3,163 General (Includes pre-doctoral, hygiene, & ACT)
- 393 Oral Surgery Faculty Practice
- 1,226 Pediatric Dentistry

Additional Clinical Care Sites:

- 905 Children' Center of Greater Los Angeles (Inglewood)
- 120 MEND Clinic (Pacoima)
- 288 Saban Free Clinic (Los Angeles)
- 2,049 Sunset Kaiser Permanente Medical Center (Los Angeles)
- 144 VA Sepulveda (Los Angeles)
- 153 VA Wadsworth/VA West LA (Los Angeles)

The School of Dentistry's Community-Based Clinical Education (CBCE) program provides valuable clinical care experiences to our dental students in school-based settings, at federally qualified health centers, and at private practices that focus on people living at or below 200 percent of the federal poverty level.

Care provided through CBCE:

From July 1, 2019 to March 2020, the CBCE program provided care for some of the state's most vulnerable patients, in summary:



5,100+ Patients Seen



12 Sites



13,000+ Procedures Completed

Care was provided at 10 sites across Southern California and two out-of-state sites. Despite the uncertainty of the COVID-19 pandemic, CBCE remains true to its mission of enhancing education while increasing access to care through strong relationships with community champions.

CBCE leadership established new affiliations and relationships with sites in Downey, Calif. and Colorado Springs, Colo. and continues to strengthen existing relationships. Plans are in place to expand to another five sites in the '20-'21 fiscal year.

📍 12 Sites in the following cities and growing:

Burbank	El Centro	Muskegon, MI	San Fernando
Colorado Springs, CO	Indio	Northridge	Santa Monica
Downey	Los Angeles	Palm Desert	Sunland

Results from our Class of 2020 Exit Survey:

Over **79%** reported that they plan on working in a public health clinic after graduation. (*National average of new graduates was approximately 6% in 2017*)

More than **38%** reported that the CBCE experience contributed to their decision to work in underserved areas after graduation.

Over **86%** felt their CBCE experience enhanced their education.

Some additional highlights:

CBCE was awarded a **\$750,000** grant from the UniHealth Foundation, to continue increasing access to care for underserved populations in Los Angeles County and north Orange County for the next three years.

CBCE successfully added an endodontic component at their South LA site for the '20-'21 fiscal year.



UCLA Dentistry Cohort Provides Essential Services to Those in Dire Need of Care

At the end of 2019, dozens of student dentists, residents, and faculty volunteers attended the annual Care Harbor event to provide dental care to hundreds of uninsured Angelenos. The 3-day event took place at The Reef in downtown Los Angeles and, for the first time, the Care Harbor organizers devoted the entire first day of the three-day clinic to caring for the city's homeless. About 1,000 people were transported from homeless shelters to the clinic for physical, dental, and vision care.

UCLA Dentistry was part of a record 350 UCLA health professionals who volunteered their services and expertise. Patients who come to the clinic are frequently medically compromised and don't have good access to medical and dental care. Many patients had high blood pressure, diabetes, osteoporosis, thyroid conditions, infectious diseases, and other health issues.

Giving Kids a Reason to Smile

The Section of Pediatric Dentistry held its annual Give Kids A Smile event on Saturday, Feb. 1, at the Children's Dental Center of Greater Los Angeles in Inglewood. The health fair, originally created by the ADA Foundation, has turned into a nationwide campaign that brings dentists and other volunteers together to provide screenings, treatment, and education to children. Over 40 UCLA volunteers participated in the event, and the group was able to provide thousands of dollars worth of treatment, including screenings, cleanings, X-rays, fluoride treatments, and tooth extractions to dozens of children. As a leading, regional provider of quality oral health care and an advocate for children receiving consistent care, the Section of Pediatric Dentistry referred more than 30 children for follow-up dental care to neighboring clinics.



Revenue by Source:

To communicate our fiscal year 2019-2020 revenue table, we have adjusted our source categories to be more in-line with financial reporting from main campus. Additionally, we have chosen to remove the “Resident” revenue line item this year as this reflects indirect medical education, GME resident salaries paid from Ronald Reagan UCLA Medical Center (RRUMC), and Veterans Administration resident funding paid through the David Geffen School of Medicine at UCLA.

Fund Source	Fiscal Year 2019 – 2020	% of Total Revenue
General Funds and Other Appropriations ¹	\$17,185,753	22%
DDS Tuition and PPID (formerly Student Tuition)	\$13,012,328	16.7%
Other Student Fees	\$515,913	0.7%
Contracts and Grants ³	\$20,697,553	26.5%
Gifts and Endowments ⁴	\$2,690,993	3.4%
Sales and Service (formerly Clinics, Faculty Practices & Continuing Education & also includes International Programs except PPID)	\$3,868,216	5%
Total Revenues	\$77,970,756	100%

5-Year and 10-Year Revenue Comparison:

Fund Source	Fiscal Year 2009 – 2010	% of Total Revenue	Fiscal Year 2014 – 2015	% of Total Revenue
General Funds and State Support ¹	\$12,662,697	16.7%	\$14,359,544	15.8%
Other University and Special State Appropriations	\$636,591	0.8%	\$1,363,718	1.5%
Student Fees and Tuition	\$7,408,973	9.7%	\$9,085,016	10.0%
International Programs	\$1,640,102	2.2%	\$6,697,206	7.4%
Resident Funding ²	\$3,479,508	4.6%	\$4,063,790	4.5%
Contracts & Grants ³	\$20,131,458	26.5%	\$24,317,894	26.7%
Gifts and Endowments ⁴	\$3,086,744	4.1%	\$6,150,881	6.8%
Clinics, Faculty Practice Groups, and Continuing Education	\$26,958,780	35.5%	\$24,966,377	27.4%
Total Revenues	\$76,004,853	100%	\$91,004,426	100%

¹ Includes State support.

² Includes Indirect Medical Education, GME resident salaries paid from Ronald Reagan UCLA Medical Center (RRUMC), and Veterans Administration resident funding paid through the David Geffen School of Medicine at UCLA.

³ Contracts and Grants reflect dollars received for new and continuing sponsored awards.

⁴ Gifts and Endowments include new contributions and investment income.

In collaboration with our faculty, staff, alumni, friends, corporations, and foundations, the UCLA School of Dentistry raised nearly \$2.7M dollars to support our mission of excellence in dental education, research, patient care, and community service.

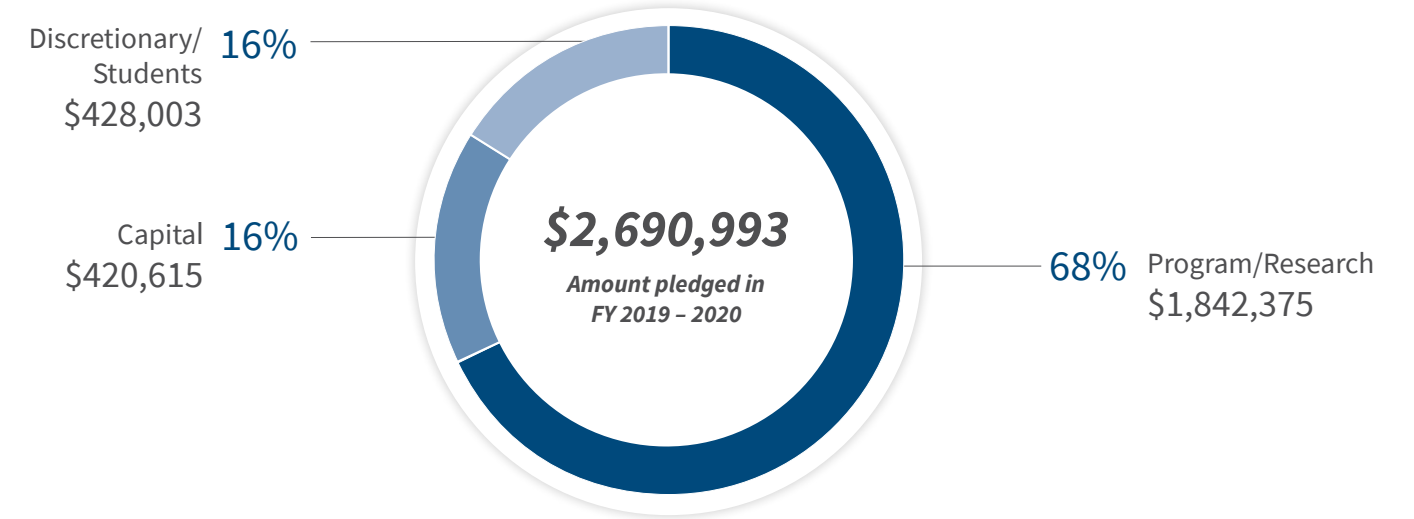

By Source:

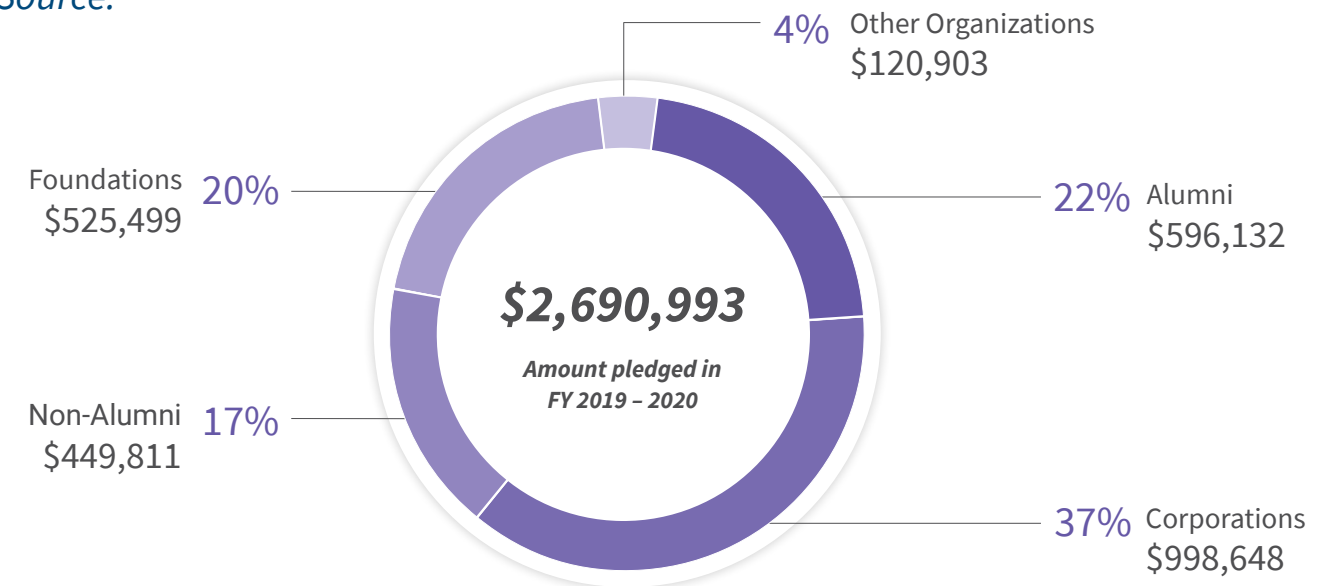

Principal Value of Gifts & Endowment for FY 2019 – 2020: **\$55,339,822**

Board of Counselors:

Naomi L. Ellison, DDS '81
Chair

Russell I. Webb, DDS '78, OS '81
Vice Chair

Mitra Mogharabi Ardehali, DDS '90

Jae Min Chang

Susan C. Fredericks, DDS '81, MPH '16

Kami Hoss, DDS '93, MS

Ming Hsieh, MSEE

Stephen Y. Lee, DDS '75

Oariona Lowe, DDS, PD '84, MPH '16

Harold M. Matheson, MS, MBA

Professor Jun Miyata

Miki M. Nam, DDS '83

Steven K. Okamoto, DDS '84, GP '85, AP '88

Joan Otomo-Corgel, DDS '76, MPH '80

Howard H. Park, DMD, MD, OS '98

Margaret C. Pan Quon, MS, DDS '68

Thomas J. Rauth, DDS '73, MSD

Gerald P. Roodzant, DDS '79

Elliot P. Schlang, DDS '74

Byoung I. Suh, MS, PhD

Linda Tarrson

Robert S. Wilson

John M. Yamamoto, DDS, MPH

Felix C. Yip, MD

Douglas C. Yoon, DDS '83

Paul H. Krebsbach, DDS, PhD
Ex officio

Welcome to Our New Board Members

At the end of April, we welcomed Dr. Mitra Mogharabi Ardehali and Dr. Kami Hoss to the UCLA Dentistry Board of Counselors — the School's advisory fundraising board. We welcome their energy and expertise and look forward to having them on the Board to help raise philanthropic support and ensure the well-being and growth of the dental school.

Dr. Mitra Mogharabi Ardehali received her DDS degree from the UCLA School of Dentistry in 1990 and now works as a private practice dentist. She has been giving back to her alma mater by volunteering her time as a continuing lecturer in the Section of Restorative Dentistry since 1991. She brings with her a unique perspective to the board as she is an alumna, faculty member, practitioner, and current parent of a D2 student. She was also the chair of the Parent Council at Barnard College, Columbia University for five years.



Dr. Kami Hoss received his DDS degree from the UCLA School of Dentistry in 1993. He also received an MS in craniofacial biology and completed his postdoctoral residency in advanced orthodontics at USC. Dr. Hoss is CEO, co-founder, and an orthodontist at The Super Dentists, a private dental practice, which he runs with his wife and co-founder, Dr. Nazli Keri, a fellow UCLA undergraduate alum. Dr. Hoss is also co-founder of the Howard Healthcare Academy, an organization focused on training practitioners and integrating oral care into whole body health care. He is a member of the American Academy of Orthodontists, American Dental Association, California Dental Association, and San Diego Dental Society.



UCLA Dentistry Surpassed Expectations

\$38.7M RAISED
110% OF GOAL

ALUMNI CONTRIBUTED **58.7%** OF GIFTS

ESTABLISHED **12** NEW ENDOWED SCHOLARSHIPS

ESTABLISHED **5** NEW ENDOWED CHAIRS

Campaign Highlights:



OCTOBER 2014:

Longtime **UCLA Philanthropists Bob and Marion Wilson** donated \$2 million for an endowed scholarship fund. This gift is the largest scholarship donation the dental school has ever received.

MAY 2015:

The UCLA School of Dentistry marked its 50th Anniversary with a gala that welcomed more than 500 guests to celebrate the School's legacy and future. This same year, the **Shapiro Family — Ralph, Shirley,** and their son, **Peter** — supported the establishment of the School's 9th endowed chair, the United Cerebral Palsy of Los Angeles Endowed Chair in Special Patient Care with **Dr. Eric Sung** serving as the inaugural chair holder.



Campaign Highlights Contd:



MARCH 2018:

UCLA School of Dentistry established the Community-Based Clinical Education (CBCE) program, securing a \$1.5 million gift from **Delta Dental of California** — the largest award the foundation has ever given to a dental school. The philanthropic funding helped to launch the program, led by **Dr. Bill Piskorowski**, which supports UCLA student dentists providing care for some of the most vulnerable patients in California and beyond.

SEPTEMBER 2019:

The dental school celebrated the **50th Anniversary of the Wilson-Jennings-Bloomfield UCLA Venice Dental Center** and welcomed nearly 300 special guests who paid homage to the Center's mission of providing dental care to vulnerable patients, including families experiencing homelessness. The celebration helped raise the Center's endowment funding to approximately \$8.5 million.



OCTOBER 2019:

The UCLA Pediatric Dentistry Clinic renovation was completed, creating a state-of-the-art dental home for some of the most vulnerable pediatric patients in Los Angeles. **Dr. Oariona Lowe, DDS, PD '84, MPH '16** and **Dr. Mark Lisagor, DDS '73, PD '77**, partnered with section chair **Dr. Daniela Silva** to lead the fundraising effort for this transformative renovation. The majority of gifts to this campaign were made by UCLA Pediatric Dentistry alumni and friends.



Special Thanks



Special thanks to **Dr. Naomi Ellison, Board of Counselors Chair**, for her leadership throughout the largest campaign in the School's history. Dr. Ellison and her husband, Jim Ellison, established the 12th endowed chair at the

dental school, which will help recruit and retain star faculty to practice and teach restorative dentistry.



Throughout the Centennial Campaign, **UCLA Board of Counselor member, Mr. Ming Hsieh**, made major gifts in support of Dr. Cun-Yu Wang's Innovation Research for Anti-Aging. His investment in UCLA's future enables Dr. Wang's research team

to transcend boundaries and advance the knowledge of stem cell research as we know it.

The UCLA School of Dentistry wishes to recognize and thank the following individuals, corporations, and foundations whose extraordinary generosity and exemplary vision enables us to pursue our mission of excellence in education, research, patient care, and public service.

This honor roll includes both gifts to the Apollonian Society and restricted gifts. Support for the Apollonian Society funds innovative projects and strengthens morale among students, and has collectively contributed over \$4.2 million to the School. Restricted gifts and grants are directed at the donor's request to a specific departmental priority, project, or initiative.

Through their generosity, the donors below have made lasting contributions to the School by supporting student scholarships, endowed chairs, faculty research, patient care initiatives, and academic centers. UCLA Dentistry is grateful for their continued commitment as we welcome a new century of excellence.

Key

This honor roll lists all philanthropic commitments made to the School between July 1, 2019 and June 30, 2020. We also wish to thank those who have given before and after these dates. Donors' academic degrees (at the Master's level and above) are noted as recorded in the UCLA External Affairs database. Donors' UCLA School of Dentistry degrees (DDS, MS in oral biology, PhD in oral biology, and certificates) are recognized by the inclusion of the class year in which they were conferred.

The Office of Development & Alumni Relations makes every effort to ensure the accuracy of this report. If you note an error or omission, please accept our sincere apologies and notify us by writing to the UCLA School of Dentistry Development Office, 10833 Le Conte Avenue, CHS 53-038, Los Angeles, CA 90095-1668; calling (310) 206-6063, or sending an email to development@dentistry.ucla.edu.

Certificate Abbreviations:

(A) Dental Anesthesiology
(AEGD) Adv. Edu. in General Dentistry
(AP) Advanced Prosthodontics
(E) Endodontics

(GP) General Practice
(M) Maxillofacial Prosthetics
(O) Orthodontics
(OS) Oral Surgery

(P) Periodontics
(PD) Pediatric Dentistry
(PO) Peds-Orthodontics Combined

\$200,000 and above

Naomi L. Ellison, DDS '81 & William J. Ellison
Mitsui Chemical, Inc.
Nanto, Inc.
Peter W. Shapiro, Shirley L. Shapiro & Ralph J. Shapiro, JD
UniHealth Foundation

\$100,000 to \$199,999

SINTX Technologies
Straumann USA LLC

\$50,000 to \$99,999

Bisco, Inc.
William E. Bloomfield Jr., MBA
Donald P. Calcagnini
Joanne B. Hunter & James L. Hunter

Margaret M. Bloomfield Family Foundation
Mark Dyne Family Charitable Foundation
Migraine Research Foundation
Musculoskeletal Transplant Foundation
The Nicholas Endowment

\$25,000 to \$49,999

Academy of Osseointegration
 American Association of Orthodontists Foundation
 Bien-Air USA, Inc.
 Brasseler USA, Inc.
 California Society of Pediatric Dentistry Foundation
 Steven I. Ganzberg, DMD
 Guardians of the Angeles Charitable Foundation
 Agi Hirshberg
 The Johnny Carson Foundation
 Mark S. Lisagor, DDS '73, PD '77 & Terri E. Lisagor, EdD, MS, RD
 Lenny W. Naftalin, DDS, A '02
 Christine L. Quinn, DDS, MS & Greg Miguel
 Margaret C. Quon, MS, DDS '68 & Ronald Quon
 Ronnie James Dio Stand Up and Shout Cancer Fund
 Robert R. Ruby, DDS, PD '82 & Lorraine Ruby
 Theron A. Stout, DDS '02, PD '04 & Audra Stout
 Frank R. Walker & Mary J. Walker
 XDR Radiology

\$10,000 to \$24,999

Ann Azama, DDS, PD '86, MS '87 & Randall J. Lee, MD, PhD
 BioHorizons
 The Boeing Company
 Lisa D. Brennan, DDS, PD '77 & Albert E. Cosand
 James A. Calcagnini & Deanne P. Calcagnini
 David A. Chin, DDS, PD '83 & Lisa Q. Chin
 ClearChoice Holdings, LLC
 Ella Fitzgerald Charitable Foundation
 EY Foundation
 Joseph W. Gray, DDS '84, MS & Roberta Gray
 Winnie Huang & Alfred Lam
 International Team for Implantology
 Ryan W. Judd, DMD, A '14 & Tera Judd
 Hedi Kermani, DDS '95 & Michael Kermani, MD
 Robin-Hwajin Y. Kim
 Stephen Y. Lee, DDS '75 & Tracy Lee
 Ken Y. Leung & Lucianna Leung
 Los Angeles Biomedical Research Institute
 Oariona Lowe, DDS, PD '84, MPH '16 & Evangelos Rossopoulos, DDS
 Ronald S. Mito, DDS '76, FDS RCSEd & Millicent K. Mito
 Mason C. Oong, DDS '73 & May H. Oong
 Alfred E. Osborne, MA, MBA, PhD & Nancy R. Osborne, MBA
 Joan Otomo-Corgel, DDS '76, MPH '80 & Richard T. Corgel
 PAMC Health Foundation
 Howard H. Park, DMD, MD, OS '98 & Anne Park
 Philips Oral Healthcare
 The Procter and Gamble Company
 Gregory K. Rabitz, DDS, PD '03 & Mary D. Rabitz
 Rene R. Rivas & Dora G. Rivas
 Kirk J. Robertson, DMD, PD '04 & Jessica L. Robertson, DMD, PD '06

Berge Roubinian, DDS '73 & Rosa M. Roubinian
 Elliot P. Schlang, DDS '74 & Setha E. Schlang, JD

\$5,000 to \$9,999

3M Unitek Corporation
 Beverly Hills Dental Laboratory, Inc.
 James Chancellor & Patricia Chancellor
 Jae Min Chang & Hyun J. Chang
 Alan A. Esla, DDS '95, MD, OS '01
 Fidelity Charitable Trustees' Initiative
 Leslie R. Fish, DDS '82, OS '87 & Marla S. Fish
 Foundation for Oral-Facial Rehabilitation
 Susan C. Fredericks, DDS '81, MPH '16 & Jeffrey Ploussard
 John W. Given, DDS, OS '80 & Margaret D. Given
 Huandong Guo & Huilan Cheng
 Healthdent Technology International, Inc.
 Andrew J. Kapust, DDS, PO '96 & Elizabeth A. Kapust
 Enoch S. Kim, DDS '06, MS '09, O '09 & Kaitlyn J. Kim, DDS '06
 KLS Martin L.P.
 Paul H. Krebsbach, DDS, PhD & Margaret Krebsbach
 David Y. Lee, MD, MPH, MBA & Miki M. Nam, DDS '83
 Pearl B. Malos
 No-Hee Park, DMD, PhD & Yu Bai Park
 Eric T. Phelps, DDS '01, MS '01, O '03 & Suzanne Phelps
 Morris N. Poole, DDS, O '78 & Dixie L. Poole
 Thomas J. Rauth, DDS '73, MSD & Patricia A. Rauth
 Ned L. Savide, DDS, PD '77 & Deanne Savide
 Janet Y. Schrodi, DMD, PD '03 & Yann Schrodi
 Space Maintainers Laboratories
 Stephen and Mary Birch Foundation Inc.
 Christos E. Thanos, DDS, PD '77
 Bob S. Wilson & Marion L. Wilson
 Felix C. Yip, MD & Mildred Yip
 Mark J. Zilner

\$2,500 to \$4,999

Allosource
 American College of Prosthodontists
 Jonathan K. Armstrong, PhD
 Morris A. Budak, DDS '74 & Renee L. Budak
 Michael W. Burke, DDS '86 & Suzonne M. Burke
 David M. Butsumyo, DDS '84
 Cure Cancer Now Foundation
 DENTSPLY Implants
 John P. Ducar, DDS '87 & Julia R. Ducar
 Eurodent, Inc.
 James R. Freed, DDS
 General Scientific Corporation
 Gregory A. Hong, DDS '86 & Rosellen D. Hong, DDS '86
 Grace Lee, DDS '02
 John Lombardi, DDS '86 & Deborah H. Lombardi
 Jerry K. Maa, DDS '84 & Rebecca Maa

David G. Milder, DDS '86, MD & Theresa T. Milder, DDS '86
 Ryan J. Monti, PhD, DDS '06 & Amy K. Monti, DDS '00
 Orasoptic
 Quality Aspirators, Inc.
 Richard J. Rauth, DDS '09, MS '11, E '11 & Ashley Rauth
 Gerald P. Roodzant, DDS '79 & Janice M. Roodzant
 Bruce Sanders, DDS
 Thomas N. Sims, DDS '72 & Karen Sims
 Gregory W. Staffon, DDS '84 & Michelle R. Staffon
 Sotirios Tetradis, DDS, PhD & Sarah M. Dry, MD
 Russell I. Webb, DDS '78, OS '81 & Kathleen L. Webb
 Jane M. Weintraub

\$1,000 to \$2,499

Michael L. Adelson & Anna G. Adelson
 Amir Ahari
 American Orthodontics
 Kevin Andrus, DDS '09, MS '09 & Emily Andrus
 Mitra Mogharabi Ardehali, DDS '90 & Abbas Ardehali, MD
 Todd M. Arndt, DDS '97 & Sandra Arndt
 David Berman
 Carol A. Bibb, DDS '78 & John D. Bibb, MD
 Eric Biddle
 Biolase Technology Inc.
 Jason W. Brady, DDS, A '12 & Nora Brady
 George W. Brazeal, DDS '77 & Angela T. Brazeal, DDS '77
 Nadia Chugal, MPH, DDS '88, MS '90
 Wanda I. Claro, DDS, MS '87, PO '87 & Vaughn A. Woodruff
 Coltene Whaledent Inc.
 Kay N. Cooney, DDS '84 & Robert V. Cooney, PhD
 Marilyn Costigan
 Helena Dangelo
 Stevan P. Dumas, DDS '80 & Julie A. De Lilly, MD
 Richard J. Ewing, DDS '79 & Jeanne A. Ewing
 Fluke, Inc.
 Jacqueline Goldberg
 Emanuel Gottlieb, DDS '80 & Jennie F. Lewkowicz
 Frank D. Grossman, DDS '76, GP '78 & Barbara L. Grossman
 Edmond R. Hewlett, DDS '80, AP '03
 Jerald M. Hong, DDS '75 & Candis L. Hong
 Kami Hoss, DDS '93, MS & Nazli Keri, DDS
 Kristen N. Hughes
 Mai-Phuong N. Huynh, DDS '01, A '04
 George E. Janeway, DDS '70 & Lynn M. Janeway
 Philip R. Jen Kin, DDS '74 & Shirley M. Jen Kin
 Kathryn Jurosky, DDS '86 & Kurtis R. Finley
 Fred W. Kamansky, DDS '72 & Linda Kamansky
 David S. Kao, DDS '04
 KeVita
 Bernice T. Ko, DDS '92, GP '93, E '95
 Ming S. Kou
 Giancarlo A. Lauriente, DDS '05, PD '07 & Irma Perez Martinez, DMD, MS '09, PO '09

Nghiem T. Le, DDS '03
 Jason S. Lee, DDS '00 & Fiona Chan, DDS '00
 Janice S. Lee, DDS '94, MS '98, MD & Pete J. Curran
 Mike Lee, DDS '02, PD '06 & Joanne Lee
 Daniel E. Levin, DDS '75 & Patrice S. Punim, DMD, O '81
 Robert A. Lindemann, DDS, MS '85 & Ulla E. Lemborn, MS
 Jenwei Liu
 Douglas W. Lui, DDS '85
 Larry S. Luke, DDS, P '86, O '87 & Barbara R. Luke
 George A. Maranon, DDS '83 & Melanie J. Gullett, DDS '83
 Ivan A. Marks, DDS '05, MD
 Michael Mashni, DDS
 Harold M. Matheson, MS, MBA
 Robert L. Merin, DDS '70 & Barbara A. Merin
 Steve P. Miao, DDS, MS, O '04 & Angela M. Chow, DDS, PO '08
 Midmark Corporation
 Jeffrey S. Miller, DDS '73 & Collett Miller
 Ronald F. Miller, DDS '86 & Lisa Z. Miller
 Alireza Moshaverinia, DDS, MS, PhD, FACP
 Kathleen R. Mulligan, DDS '83 & Kevin Mullany
 Brian T. Nagai, DDS '06 & Kimberly J. Lugtu, DDS '06
 Steven J. Niethamer, DDS, PD '79
 Russell D. Nishimura, DDS '86, GP '87, M '90 & Lori I. Nishimura
 Steven K. Okamoto, DDS '84, GP '85, AP '88 & Cheryl B. Okamoto
 Vicki E. Okamoto, DDS, MS '94, O '94
 Amanda J. Okundaye, DDS, GP '06, A '08
 Eleanor R. Padnick, DDS '80 & Glenn A. Padnick, JD
 Jason W. Pair, DDS, O '99 & Janette N. Zara
 James R. Peoples, DDS, MD, OS '88
 Khoi N. Phan, DDS '01
 Michael B. Pickard, DDS '02, MS
 Sevda Pouraghahi
 Richard E. Quan, DDS, O '78 & Donna Quan
 P. Sanjay Reddy & Nishitha C. Reddy
 Kenneth L. Reed, DMD
 Loren D. Rench, DDS '79 & Nancy Rench
 Ribbon for Humanity
 Carl R. Runyon, DDS, MD, OS '90 & Theresa Runyon
 Sheldon K. Salins, DMD, MS '07, O '07 & Natasha Salins
 Brian J. Saunders, DDS, PD '00 & Lisa Saunders
 Bradley G. Seto, DDS, GP '7 9, MSD & Marla P. Seto
 Karl A. Smith, DDS '81
 Kenneth G. Szymanski, DDS, PD '76 & Patty Szymanski
 Henry H. Takei, DDS, MS & June Takei
 John A. Tomaich, DDS '96, MD
 Patrick K. Turley, DDS '75 & Patricia E. Nartallo-Turley, DDS, PD '94
 David T. Wong, DMD, DMSc
 Lorna Y. Yamaguchi, MD & Steven Wong
 Teresa K. Yang, DDS '83
 Lawrence Zeng, DDS '08 & May Yang

\$500 to \$999

Michael Y. Alanes, DDS
 David M. Avenetti, DDS '10, MPH & Crystal Patton-Avenetti
 Gene D. Block, MS, PhD & Carol K. Block
 Joel F. Brodsky, DDS '74 & Edith Brodsky
 CAD-Ray
 Stephen S. Chung, DDS '71 & Christine L. Chung
 Gary J. Cohen, JD & R. Jane Lynch, JD
 Rajneesh K. Dail, DDS '04, PD '06 & Underpal S. Dail, DDS '99, M '03
 Daniel R. Donovan & Lang Troy
 Charles L. Duchscher, DDS '73
 Robert L. Duell, DDS, AP '79
 R. Kent Farnsworth, DDS '70 & Jain Farnsworth
 Andrea M. Fonner, DDS '09
 Stephen C. Francis, DDS '84 & Carrie L. Francis
 M. C. Fukami
 Karen Garland
 Neal R. Garrett, DDS & Debbie A. Garrett
 Jeffrey M. Goldstein, PhD, MBA & Warren H. Seid
 Mallory L. Gompert & Christopher Negrin
 Matthew B. Hall, DDS '71
 Eddie K. Hayashida, DDS '76
 Dan P. Hilton, DDS '85 & Deborah K. Hilton
 Julie J. Hsieh, DDS '95 & David T. Chang, MS, PhD
 Scott W. Huseh, DDS '83 & Sandy Huseh
 John Driscoll & Company, Inc.
 Carl T. Jones, DDS '10 & Renning A. Jones
 Reuben H. Kim, DDS '03, PhD '08 & Amy Kim
 Sanya Kirovski, DDS '04 & Darko Kirovski, MS, PhD
 Robert Martson
 Wayne T. Matsuura, DDS '79
 Robert Merrill, DDS, MS '94 & Lawana Merrill
 Kharen Minasyan, DDS '04
 Arthur T. Nakahara, DDS '87
 Lisa B. Nguyen, DDS
 Kathleen J. Nuckles, DDS '81 Richard J. Hoard
 Gary U. Okamoto, DMD & Beverly Okamoto
 Larry A. Okmin, DDS '71 & Linda S. Okmin
 Sharon Phamduong, DDS '04, GP '05
 Elizabeth Rae
 Straty Righellis, DDS '71 & Mary L. Righellis
 Michael F. Roberts, DDS '73
 Megan K. Rustad, DDS '07 & Tregg Rustad
 Mana Saraghi
 Jonathan R. Savage, DDS '09
 Norman Senzaki, DDS '79 & Susan Senzaki
 Richard S. Silvera, DDS '72 & Andreia Minasian
 Silvera, DDS '88, MS '13
 Gregory Y. Sue, DDS '79, PO '85, MA & Julie I. Sue, DDS '84
 Treloar & Heisel, Inc.
 Lang Troy, MA & Daniel R. Donovan
 Nathaniel Usiak
 Neel Viradia
 Marta L. Ward, DDS '88
 Sharon Wong
 Jeffrey K. Wu, MD & Faith Wu

\$300 to \$499

3M Company
 Advisor Resource Group
 Align Technology, Inc.
 Michael R. Becker, DDS '74
 Suzanne P. Berger, DDS '76, PD '79
 Boyd Industries
 California Association of Orthodontics
 Paulo M. Camargo, DDS, P '90, MS '91, MBA & Aracely Aguiar
 Marshall Chey, DDS, MBA
 Michael A. Clarke, DDS '75 & Gail E. Clarke
 Joseph P. Cooney & Rita T. Cooney
 Frank B. Cortez, DDS '83
 Robert C. Daby, DDS '72 & Lori Daby
 Laurence A. Darrow, DDS '82 & Janet Darrow
 Joseph L. Dautremont, DDS '82 & Laurel A. Dautremont
 Patrick H. Dillon, DDS '70
 Charles R. Dobeck, DDS '79 & Sharon H. Dobeck
 Dolphin Imaging Systems
 Michael K. Dote, DDS '00
 Michele L. Frawley, DDS '06
 Earl G. Freymiller, DMD, MD & Lucy C. Freymiller
 Robert E. Gandin, DDS '75 & Mindy Gandin
 GC Orthodontics
 Setareh Ghafouri, DDS
 Arthur R. Hand, DDS '68 & Maija I. Mednieks, PhD
 Lawrence J. Hashimoto, DDS '85 & Stacy T. Hashimoto
 Keith C. Henderson
 Henry Schein, Inc.
 Elsa W. Hernandez, DDS '07
 Bonita C. Hornstein, DDS '83
 Zaher Jabbour
 Anahid Jewett, MPH, PhD & Keith B. Jewett
 John Jow, DDS '76 & Barbara Jow
 Kevin N. Kieu, DDS '88, MS & Audrey M. Tran
 Roger S. Kingston, DDS '71 & Katherine V. Kingston
 Dennis K. Kinoshita, DDS '69 & Laura Kinoshita
 Gary N. Kitazawa, DDS '72 & Antoinette Kitazawa, MA
 Catherine M. Kruljac, DDS, PO '03
 Madeleine E. Kurrasch, DDS '75, M '78
 Daniel T. Kus, DDS '77 & Mary H. Kus
 Maurina L. Kusell, DDS '79, PhD & Michael D. Zigelman, MD
 Barbara J. Lack, DDS '76 & Walter J. Lack, JD
 Kevin G. Landon, DDS '74 & Edith A. Landon
 Stephen Levine, DDS & Jacqueline Levine
 John R. Linstrom, DDS '98 & Julianne M. Linstrom
 Richard A. Mandel, DDS '70, OS '73 & Phyllis M. Mandel, MSN
 Frederic C. Mandell, DDS '71 & Rosny H. Mandell
 Barry Margolis, DMD & Tina Cifelli
 Chanel N. McCreedy, DDS '10, PD '12, MPH & Oscar Silva, PhD, MD
 Jack C. Melvin, DDS '80 & Sharon Melvin
 Cheryl Moffitt

Julio E. Monroy, DDS '75, M '88
 Michael C. Montgomery, DDS '80
 Darryl L. Morris, DDS '97 & Tangee Morris
 Kenneth Y. Natsuhara, DDS '82 &
 Karen H. Natsuhara
 Arthur Nimmo, DDS, AP '83 &
 Susan S. Nimmo, DDS '85, MPH
 Michelle Okamoto, DDS '13
 Orthopli Corporation
 Lawrence H. Ota, DDS '78 & Anita K. Ota
 Mark M. Ozaki, DDS '83 & Ann H. Ozaki
 Pacific Dental Services, Inc.
 Miguel Padilla, DMD, PD '16
 Lisa Papagiannoulis, DDS, PD '78
 David S. Park, DDS '04 & Tayler Park
 Wendy J. Parker-Harris, DDS '83
 Oscar M. Pena, DDS '99 & Anabelle Pena
 Daniela R. Silva, DDS, MS
 Robert L. Pike, DDS '68 & Alana L. Pike
 Karen S. Potter, DDS '07 & J. Sean Dumm
 Daniel C. Purdy, DMD, PD '01 & Meg Purdy
 Corina Ramirez, DDS, PD '06 & Robert Ramirez
 Rocky Mountain Orthodontics
 Conrad J. Sack, DMD, PO '86, MS '87 &
 Kelli Sack
 William W. Savage, DDS '74 & Cynthia Savage
 Manuel A. Savedra, DDS '74 & Tammy W. Savedra
 Todd R. Schoenbaum, DDS '05, MS &
 Amy Schoenbaum
 Charlene Sharp
 Robert E. Sheffield, DDS '95, PO '98 &
 Cristie I. Sheffield, MBA
 Cicely B. Smith, DDS '11, PD '13
 Vladimir W. Spolsky, DMD & Sandra C. Spolsky
 Martin R. Steigner, DDS '73, PD '75 &
 Carlyn D. Steigner
 Tops Software
 Amy T. Tran, DDS '99 & Loc Tran, DDS '98, GP '99
 Adriana Ustarez-Oji, DDS, PD '18
 Waxie Sanitary Supply
 Holly T. Wieber, DDS '77 & Charles F. White, MD
 Ronald C. Woo, DDS '80 & Karen T. Woo
 Richard M. Yamamoto, DDS '74 &
 Sue Yamamoto
 Raffi Yessayantz, DDS '87 & Yvette K. Yessayantz
 Wesley N. Young, DDS '75 & Dianne T. Young
 Lindley M. Zerbe, DDS '12 & Laura Zerbe

\$299 and below

Wendy Adame & Nicholas Adame
 Jefferson Aguirre
 Rana M. Al Rasheed, BDS
 Brianna Aldrich, MA & Jonathan Aldrich
 Ruth Alvarez, MS '10, DDS '13, PhD '16, PD '18
 Jacquelyn M. Aramkul
 Hobie H. Arasteh, DDS, MS '15
 Thomas F. Armstrong, DDS '80 &
 Karen A. Armstrong
 Kathryn A. Atchison, DDS, MPH &
 C. Bryce Benjamin
 Maxime Bachour, DDS '16
 Annika Backman
 Virginia G. Berg
 Robin H. Berrin, DDS '75 & Susanne Leitner
 John A. Berude, DDS '74 & Kim A. Berude

Linda Brogmus Segal, DDS '86 & Peter S. Segal
 Ronald S. Brookmeyer, MS, PhD & Robin Fox
 Richard D. Browning, DDS, MS '81, P '81
 Trilla R. Cajulis, DDS '98 & Steven S. Sekimoto
 Cesar D. Capio & Rosemille S. Capio
 Michael Capio, DDS '09 & Emy Occiano-Capio
 Chris W. Carrington, DDS '84 & Sarita Arteaga
 Raul G. Castellanos, DDS '78 &
 Priscilla P. Castellanos
 Jordan Catron
 Peter L. Ceccotti, DDS '75
 Amir Chalak, DDS '11, MD &
 Katherine M. Rosen, DDS '13
 Cynthia M. Chambers
 James Chan, DMD & Jean Madden
 Ting-Ling Chang, DDS, AP '97, M '98 &
 Wenhong F. Peng
 Nancy N. Chen, DDS '10
 Jeremy L. Chen, DDS '17
 Kathy Chen
 Lillian Cheng, DDS '04
 Henry M. Cherrick, DDS & Naomi S. Cherrick
 Eunha Cho, DDS '03, PD '05 & Howard Kong
 Russell E. Christensen, DDS, MS &
 Judy Christensen
 Diana J. Christie, DMD, MBA
 Lisa Colucci
 Lindsay A. Costantino, DDS '10 &
 Andrew Wong, MD
 James J. Crall, DDS, MS
 Gayle W. De Boom, DDS '78 &
 Robert J. De Boom
 Grace E. Delgado & Sean Mier
 Diane Delgado & Robert F. Delgado
 Emily Delgado
 Jackie Desforges
 Jeffrey A. Diamond, DDS '14 & Emily Diamond
 Douglas H. Dierenfield, DDS '71
 Amy W. Drizhal & Ludek Drizhal
 Matthew T. Ellison, DDS '20
 Ashley Eslick
 Cheryl B. Estiva, DDS, PD '11
 Vincent Estrada
 Thomas B. Evans, DDS '74 & Amy R. Evans
 Pamela A. Everson, DDS '77 & Peter Everson
 William P. Fell, DDS '68 & Miriam S. Fell
 Alan L. Felsenfeld, DDS '74 & Shirley E. Felsenfeld
 Stephanie Ferrin
 Gary S. Finer, DDS '80 & Gina B. Finer
 Elliott H. Fishlyn, DDS '75 & Laura A. Green, JD
 Bruce B. Fogel, DDS '70 & Marilyn Fogel
 Gary L. France, DDS '80 &
 Cassaundra Johnson
 Jane Fransella, MBA
 Jesus C. Galvan, DDS '74 & Kathryn R. Galvan
 Esmeralda E. Garcia
 James D. Garol, DDS '73 & Barbara J. Garol
 Richard L. Grabowsky, DDS '75, PD '77 &
 Peggy L. Grabowsky
 Leslie M. Gutierrez
 David C. Han, DDS, MS '02, E '02 & Doris Han
 Leslie D. Hanson
 Arina V. Hartunian, DDS '11, PD '15
 Randall K. Harwood, DDS '74 &
 Deanna R. Harwood

Dennis Heaps & Claudia Heaps
 Marcus S. Heffner, DDS, PD '18
 Keith C. Henderson, DDS '97
 David T. Ho, DDS '94
 Eva L. Hogan, DDS, MS '96, P '96
 John Holdun
 Kari Hong, DDS '03
 Bryan J. Houlberg, DDS '08
 Najwa Howard
 Mohammed A. Husain, DDS '11 & Amna Husain
 The Iranian American Women Foundation
 Irvine Children's Dentistry
 J Morita Corporation
 Amy R. Jacobowitz
 Nicole S. Johnson, DDS, PD '17
 Robert C. Johnson, DDS '80 &
 Maxine B. Johnson
 Robert W. Jungman, DDS '12
 Isabel Jurado
 Lindon K. Kawahara, MD, DMD &
 Debra I. Kawahara
 Michelle M. Kelman, DDS & Alex Krayner
 Linda A. Kiley, MD & Edward L. Spencer
 Andrew C. Kim, DDS '95 &
 Quy N. Kim, DDS '95, PD '97
 Emma Y. Kim, DMD
 Donna K. Klausner, DDS '97, P '00
 Aimee Kong, DDS, PD '10
 Larry A. Kozek, DDS '75, MPH &
 Toni L. Susskind
 Elisabeth Kronauge
 Ernest M. Lai, DDS '08
 Sandy S. Lam
 Clarice S. Law, DMD, PO '98, MS '00 &
 Ian M. Eyre
 Peter V. Le, DDS '90 & Bich-Thuy Hoang, DDS '90
 Monique L. Leblanc, MA, DDS '84
 Clara M. Lee, DDS '98, PD '00
 Jonathon E. Lee, DDS, PO '00
 David Lee
 Thomas K. Lee, DDS, AP '95
 Lynn S. Lempert, DDS, PD '94 & Aron Abrams
 Barry S. Levy, DDS '75
 Edward Y. Lin & Amy Y. Lin
 David H. Lindsey, DDS '15 & Misha Lindsey
 Sapna Lohiya, DDS '13, MD
 May C. Louie, DDS '82 & Benson T. Au, DMD
 Phung K. Luong & Vi Luong
 Tien V. Luong & Dao N. Luong
 Alan G. Lurie, DDS '70 &
 Susanne A. Shrader, MD
 Renate Lux, PhD
 Tara Makabi
 Sanjay M. Mallya, BDS, MDS, PhD &
 Sarita Mallya
 Lauren N. Manfred, DDS '09
 Richard I. Manwaring, DDS '09, PD '15
 Erik F. Martinez
 Maurice K. Masliah, DDS '81 & Mary L. Masliah
 Linda Matchett, DDS
 Ira R. Matloff, DDS '78 & Natalie F. Matloff
 Kathleen A. McMullin Stambaugh, DDS '84 &
 Roger Stambaugh, DDS
 Philip R. Melnick, DMD

Stephen P. Merritt, DDS '76, GP '78 &
 Nancy H. Merritt
 Diana V. Messadi, DDS, MMSc, DMSc &
 Nagui B. Elyas
 Donald B. Mikami, DDS '72 & Patricia Mikami
 Norma A. Miranda, DDS '76
 Christine Mirasy-Glasco
 Moonwalker Innovations, Inc.
 William W. Morgan, DDS '73 & Teresa Morgan
 Mark R. Morgan, DDS '80
 Mary M. Murakawa, DDS '86 & Eric J. Lew
 George Naidus, DDS '71 & Sharon Naidus
 Artin Keshishian Namagerdi
 David S. Neil, DDS, PO '05 & Alisa Neil
 John D. Neuenswander, DDS '84 &
 Becky Neuenswander
 Obtura Spartan Endodontics
 Judy H. Oh, DDS '92
 Ogorchukwu G. Olele, DDS '17, PD '19
 Craig T. Olson, DDS '74 & Lynette Olson
 James W. Osterholt & Debbie M. Osterholt
 Lance R. Peery, DDS '16
 Flavia Q. Pirih, DDS, PhD '06
 Bill A. Piskorowski, DDS
 Sarah Porter, MSW
 Francisco J. Ramos-Gomez, DDS, MS, MPH
 Andrew M. Read-Fuller, DDS '11, MS '11, MD
 Nancy M. Reifel, MPH & Marc A. Saltzberg
 Keith Reschke
 Robert Reyto, DDS & Susanne Reyto
 Veronica Rios
 Nadine M. Ritter, DDS '91
 Shiva Roghani, DDS '95, PD '97 & Reza Asachi
 Matthew V. Ronconi, DDS '12
 Morton Rosenberg, DMD

Thomas R. Russell, DDS '80 &
 Roberta A. Foliart, DDS '80
 Jamie Sabol
 Roger F. Samuel, DDS & Gail L. Samuel
 Bruce Sanders, DDS
 Miraj K. Sanghvi, DDS '05, MD &
 Rajbir K. Purewal, DDS '05
 John M. Scaramella, DDS '74, OS '78 &
 Holly A. Scaramella
 Ashley P. Schaaf, DDS, PD '10 & David Schaaf
 Jerry M. Schneider, DDS, OS '78
 Harry C. Schwartz, DMD, MD &
 Mei-Ling Schwartz
 Robin A. Sera, DDS '84 & F. M. Sera
 Brandon G. Seto, DDS '08, MSD & Jeri Seto
 Kevin Seto, DDS '14, MS & Audrey Seto
 Steven J. Shaevel, MBA & Gail B. Shaevel
 Stason K. Shishido, DDS '87 & Susan Shishido
 Brian K. Sibbald, DDS '73 &
 Katherine R. Sibbald
 Keri Silva, DDS '13
 Jewel M. Simpson, DDS '78
 Harold C. Slavkin, DDS & Lois E. Slavkin, MA
 Douglas L. Smith, DDS '75 &
 Sherri J. Smith, MLS
 Lloyd N. Smith, DDS '72
 Jordan Stallings
 James L. Stevens, MS, DDS '76 &
 Faith T. Stevens
 Rebecca A. Stohler, DDS '02
 Jenny C. Sun, DDS '85
 David Sung
 Eric C. Sung, DDS '90, GP '91
 Christian S. Sunoo, MD
 Masashi Tanaka

Arshagouhi Tavitian
 Clark K. Taylor, JD & Ava C. Taylor, DDS
 Clark K. Taylor, DDS '19
 Deborah A. Termeie, DDS '06, P '09
 Robert P. Thye, DMD & Joan F. Thye
 James W. Tom, DDS
 Hung Ton-That, PhD
 Jack Torres
 Phil A. Trask, DDS, MS
 William F. Traynor, DDS '08, PD '17
 Crystal D. Valles
 Anthony T. Vlahiotis, DDS '75 & Zoe Vlahiotis
 Hannah Hongnga T. Vo, DDS '00 & Quang Thai
 Ronald J. Wagner & Karen D. Wagner
 Cun-Yu Wang, DDS, PhD & Yuelin Wu
 John Wang, DDS '10
 Kemia O. Wendfeldt, DDS '11, PD '13
 Westwood Dental Associates, Inc.
 Mark A. Wiest, DDS '77
 Michelle U. Wild, DMD, PD '11 & Stephen Nava
 Konita L. Wilks, DDS '11, PD '14
 Stephen D. Willens, DDS '77 & Alana K. Willens
 Wilson-Jennings-Bloomfield UCLA Venice
 Dental Center
 David J. Wolfe, DDS '79 & Joanna Wolfe
 Benjamin M. Wu, DDS, PhD & Betty L. Wu
 Leanne V. Yagiela Tapper
 John M. Yamamoto, DDS, MPH &
 Yuka Yamamoto
 Jeffrey Y. Yamashiro, DDS '88 &
 Joyce M. Yamashiro
 Fariba S. Younai, DDS
 Chelsea Zamudio, DDS, PD '16
 Deying Zhang & Xiaoqing Li

Leadership Team

Paul H. Krebsbach, DDS, PhD
Dean

Sotirios Tetradis, DDS, PhD
Senior Associate Dean

Barry Margolis, DMD
Associate Dean, Student Services

Paulo Camargo, DDS, MS '91, MBA '07, FACD
Associate Dean, Clinical Affairs

Edmond Hewlett, DDS '80
Associate Dean, Equity, Diversity, & Inclusion

Diana Messadi, DDS, MMSc, DMSc
Associate Dean, Academic Affairs

Bill Piskorowski, DDS
*Associate Dean, Community-Based
 Clinical Education*

Cun-Yu Wang, DDS, PhD
Associate Dean, Graduate Studies

David Wong, DMD, DMSc
Associate Dean, Research

Tara Aghaloo, DDS, MD '98, PhD '07
Assistant Dean, Clinical Research

Andrew Alexan
*Assistant Dean, Finance &
 Chief Financial Officer*

Vina Chin, JD
*Assistant Dean, Administration &
 External Relations*

Sarah Porter, MSW
*Executive Director of Development &
 Alumni Relations*

Brianna Aldrich, MA
Director of Communications

Todd Schoenbaum, DDS '05, FACD
Director of Continuing Dental Education

Jane Fransella, MBA
Executive Assistant to the Dean

10833 Le Conte Avenue

53-038 CHS

Los Angeles, CA 90095

Tel: 310.206.6063

www.dentistry.ucla.edu



[@ucladentistry](https://www.facebook.com/ucladentistry)



[@ucladentistry](https://www.instagram.com/ucladentistry)



[@ucla_dentistry](https://twitter.com/ucla_dentistry)

In March 2020, Congress passed the Coronavirus Aid, Relief, and Economic Security Act (CARES Act), which includes several charitable tax provisions to encourage giving.

Visit legacy.ucla.edu to see a summary of these tax law changes and some ideas to consider with your tax and philanthropic planning.



You can also call **(310) 206-6063** or email development@dentistry.ucla.edu to contact the dental school's Office of Development.